Sto. Thomas

FORTY-FIRST REPORT

OF THE

INCORPORATED

CHURCH SOCIETY

OF THE

DIOCESE OF QUEBEC,

FOR THE YEAR ENDING 31st DECEMBER,

1882.

ESTABLISHED 7TH JULY, 1842.

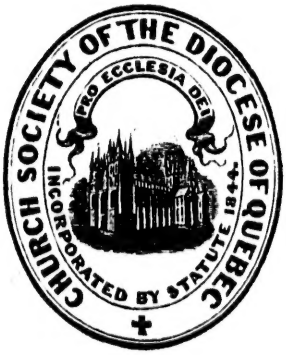

QUEBEC:
PRINTED AT THE "MORNING CHRONICLE" OFFICE.

1883.

SOCI

"

from

the

in i

offe

eve

no

tho

EXTRACT FROM A LETTER OF THE SECRETARY

OF THE

SOCIETY FOR THE PROPAGATION OF THE GOSPEL,

To the Lord Bishop of the Diocese.

"In every Christian Congregation which derives help from the Society, an annual Sermon should be preached on the work of the Society, and a collection should be made in its aid. We should indeed thankfully receive, if it were offered, a token of sympathy in Missionary work from every member of the Church in your Diocese; but we have no doubt that our claim will be acknowledged, at least by those congregations *which are assisted by the Society.*

CONTENTS.

PAGE.

Abstract of Proceedings of Central Board 22

ACCOUNTS.

Balance Sheet of Ledger 142
Bishopric Endowment 124
Bishop Mountain Labrador Mission Fund 128
Clergy Trust and Local Endowment Fund ..... 112 to 123
Depository Fund 134
Diocesan Board Revenue Account 144
do do Supplementary Account 150
Education Fund 138
do do for Children of the Clergy 132
Foreign and Domestic Mission Fund 182
General Fund 126
Mission Fund 132
Nicolet Endowment Fund 130
Pension Fund 134
Sustentation Fund 130
St. Michael's Endowment Fund 136
The Mountain Endowment Fund 140
Widows' and Orphans' Fund 128

Clergy of the Diocese 3
Committees 6
Contributions throughout the Diocese, for Church Society 154
do do do do purposes 107
Contributors of $50 and upwards, deceased 152
Forms of Bequest 183
Lands belonging to the Society 186
Legacies 153
Life Members 151
Members of Corporation 186
Prayers 4
Vice-Presidents Central Board, &c., &c 5

RECAPITULATIONS.

City of Quebec 162
Rural Deanery of Quebec 168
do do St. Francis 180
do do Gaspé 182

REPORTS.

Central Board 14
Clergy Trust Committee 110
Diocesan Board 24
Missionary Reports 33
Reports of Clergy not in connection with the Diocesan Board 90
St. Francis District Association 31

SPECIAL NOTICE 2
STATED MEETINGS 8

FORTY-FIRST REPORT

OF THE

INCORPORATED

CHURCH SOCIETY

OF THE

DIOCESE OF QUEBEC,

FOR THE YEAR ENDING 31st DECEMBER,

1882.

ESTABLISHED 7TH JULY, 1842.

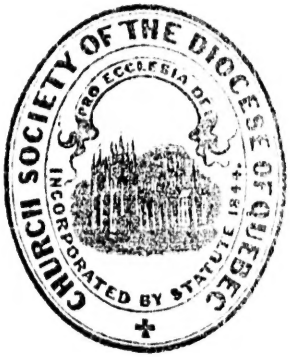

QUEBEC:
PRINTED AT THE "MORNING CHRONICLE" OFFICE.

1883.

NOTICE.

The Church Society was established in 1842.

Its objects are:

1. A Mission Fund to aid in paying missionaries to struggling congregations.

2. A General Fund to aid in the erection of churches and parsonages, in the education of the children of the Clergy, to aid struggling congregations in maintaining schools for their children, and for the general expenses of the Society.

3. A Widows' and Orphans' Fund for the Clergy.

4. A Pension Fund for aged and infirm Clergy.

5. To provide bibles, prayer books and religious publications, either gratuitously or at reduced prices.

Its affairs are managed,

1. By the Central Board and its sub-committees.

(*a*) The Central Board is composed of all the Clergy, the Church-Wardens, and others elected by the Society, being Members of the Corporation.

(*b*) The sub-Committees are the Finance, the Land, the Investment, and Education Committees.

2. By the Clergy Trust Committee, which manages (*a*) the Bishopric Endowment Fund; (*b*) the capital arising from the commutation of the Clergy Reserves, and (*c*) the Endowment Funds of the several missions and congregations.

3. By The Diocesan Board of Missions, composed of clergymen and laymen elected by the Church Society and by the Synod.

This Board pays all the missionaries of the Diocese, and receives for this purpose (*a*) the annual grant of the Society for the Propagation of the Gospel, (*b*) the Mission Fund of the Church Society, (*c*) the contributions or assessment of the congregations served by the missionaries, (*d*) a grant from the Clergy Trust Fund, (*e*) the interest of the Sustentation Fund.

All letters referring to the assessment or contributions of congregations should be addressed to the Rev. A. A. Von Iffland, the Secretary, or to Mr. John Hamilton, the Honorary Treasurer of the Diocesan Board.

All other letters and contributions should be addressed to the Rev. M. M. Fothergill, the Secretary, or to Mr. J. Bell Forsyth, the Honorary Treasurer of the Church Society.

CLERGY OF THE DIOCESE OF QUEBEC, 1882.

RIGHT REVEREND J. W. WILLIAMS, D.D., LORD BISHOP OF QUEBEC.

Allnatt, Rev. F. J. B., B.D.....Drummondville.
Balfour, Rev. A. (retired).....Coaticooke.
Balfour, Rev. A. J., M.A., Rector.....Melbourne.
Ball, Rev. T. L.....Ireland, (‡ P. O. Maple Grove.)
Boyle, Rev. F., M.A.....East Frampton, (P. O. Hemison.)
Brock, Rev. I., M.A.....Rector of Grammar School, Lennoxville.
Blaylock, Rev. T., B.A.....New Carlisle, (P. O. Paspebiac.)
Burrage, Rev. H. G., M.A., (retired).....Hatley,.
Brown, Rev. C. D., B.A.....Shigawake.
Brown, Rev. R. W., B.A.....Labrador.
Chapman, Rev. T. S., M.A.....Dudswell, (P. O. Marbleton.)
Chambers, Rev. J.....Magdalene Islands.
Colston, Rev. R. W., M.A.....Portneuf.
Debbage, Rev. J. B.....West Frampton.
Dinzey, Rev. J. (Principal of Ladies' Coll.) Compton
Fothergill, Rev. M. M., Rural Dean; Sec. Church Socy. & Synod, Rector, St. Peter's, Quebec.
Foster, Rev. J., M.A.....Coaticooke.
Hamilton, Rev. C., M.A., Bishop's Chaplain, Rector, St. Matthew's, Quebec.
Hamilton, Rev. C. C., M.A.....St. Matthew's, Quebec.
Hepburn, Rev. J., B.A.....Magog and Georgeville, (P. O. Magog.)
Housman, Rev. G. V., M.A., Rector.....Quebec.
Harding, Rev. G. T., B.A.....Durham, (P. O. Kirkdale.)
Harper, Rev. J., B.A.....St. John's, Melbourne.
Jenkins, Rev. J. H., M.A., Rector.....Three Rivers.
Kemp, Rev. J., B.D.....Leeds.
Ker, Rev. M., D.D., (retired).....(P. O. Niagara, O.)
Ker, Rev. Robert, Rector.....Holy Trinity, Quebec.
King, Rev. W., (retired).....(P. O. St. Sylvester.)
King, Rev. E. A. W., M.A., Rector.....Levis.
Lyster, Rev. W. G., B.A., Rural Dean.....Cape Cove.
Lobley, Rev. J. A., D.C.L.....Principal of Bishop's College, Lennoxville.
Nicolls, Rev. G. G., M.A.....St. Matthew's, Quebec.
Parker, Rev. G. H., Rector.....Compton.
Parkin, Rev. E. C.....Nicolet.
Petry, Rev. H. J., M.A.....Danville.
Rawson, Rev. C. W., M.A.....Cathedral, Quebec.
Reid, Rev. C. P., D.C.L. (retired), Rural Dean, (P. O. Sherbrooke.)
Read, Rev. P. C., M.A., Professor of Classics, Bishop's College, Lennoxville.
Richmond, Rev. J. P.....Gaspé Basin.
Richardson, Rev. T., Rector.....St. Paul's, Quebec.
Riopel, Rev. S., M.A., M.D.....Valcartier.
Roe, Rev. H., D.D., Exam. Chap., Pro. Div. Bishop's College, Lennoxville.
Roe, Rev. P.....Inverness.
Sewell, Rev. E. W., M.A., (retired).....Quebec.
Scarth, Rev. A. C., M.A., Rector.....Lennoxville.
Smith, Rev. F. A.....New Liverpool, (P. O. Etchemin.)
Stuart, Rev. H. C., M.A.....Bourg Louis.
Sykes, Rev. J. S.....Sydenham Place, (P. O. Kingsey.)
Stevens, Rev. A., B.A.....Hatley.
Tambs, Rev. R. C., M.A.....Rivière-du-Loup, (*en bas.*)
Thompson, Rev. I., Diocesan Missioner...Melbourne.
Thornloe, Rev. Geo., M.A.....Stanstead.
Vial, Rev. W. S.....Montmorenci, (P. O. Quebec.)
Von Iffland, Rev. A. A., M.A., Sec. Diocesan Board, Rector St. Michael's, Quebec.
Walters, Rev. G. R.....Malbaie, (P. O. Point St. Peter.)
Washer, Rev. C. B.....Barford and Hereford, (P. O. Dixville.)
Wurtele, Rev. L. C., M.A.....Actonvale.
Webster, Rev. F. M., B.A.....Bury, (P. O. Robinson Village.)

‡ P. O. signifies Post Office address.

PRAYERS.

TO BE USED AT ALL MEETINGS OF THE SOCIETY AND OF ITS SEVERAL ASSOCIATIONS.

PREVENT US, O Lord, in all our doings, with Thy most gracious favour, and further us with Thy continual help; that in all our works, begun, continued and ended in Thee, we may glorify Thy Holy Name, and finally, by thy mercy, obtain everlasting life; through Jesus Christ our Lord. *Amen.*

O Merciful God, Who has made all men, and hatest nothing that Thou hast made, nor wouldest the death of a sinner, but rather that he should be converted and live; have mercy upon all Jews, Turks, Infidels and Heretics, and take from them all ignorance, hardness of heart, and contempt of Thy Word, and so fetch them home, blessed Lord, to Thy flock, that they may be saved among the remnant of the true Israelites, and be made one fold under one Shepherd. Prosper, O Lord, the labours of those societies of the Church in the land of our Fathers, which Thou hast deigned to use in the promotion of this object, and which have nourished the Church in the Colonies; and bless in like manner with Thy Holy Spirit and Providential succour, the Society, in whose cause we are now met, and the undertakings which we have now in hand. "Prosper Thou the work of our hands upon us; O prosper Thou our handy work," for the sake, and through the merits of Thy Son Jesus Christ our Lord, Who liveth and reigneth with Thee and the Holy Ghost one God, world without end. *Amen.*

Our Father, which art in heaven; Hallowed be Thy name; Thy kingdom come; Thy will be done in earth As it is in Heaven. Give us this day our daily bread. And forgive us our trespasses, As we forgive them that trespass against us. And lead us not into temptation; But deliver us from evil; For thine is the kingdom, the power and the glory, For ever and ever. *Amen.*

THE CHURCH SOCIETY

OF THE

DIOCESE OF QUEBEC.

PATRON:

His Excellency the Governor General.

PRESIDENT:

The Right Reverend the Lord Bishop of Quebec.

VICE-PRESIDENTS:

Hon. Chief Justice Meredith, D.C.L.
The Right Rev. The Lord Bishop of Huron,
R. Hamilton,
H. S. Scott,
Rev. E. W. Sewell, M.A.,
Rev. A. W. Mountain, M.A.,
H. N. Jones,
M. Sheppard,
Rev. C. P. Reid, D.C.L.
Rev. W. King,
Rev. G. V. Housman, M.A.,
W. G. Wurtele,
R. H. Smith.
C. N. Montizambert,
R. W. Heneker, D.C.L., Chancellor of Bishop's College,
Rev C. Hamilton, M.A.,
Rev H. Roe, D.D.,
Captain Ashe, R.N.,
Hon. G. Irvine, D.C.L.,
Hon. G. O. Stuart, Judge of the Admiralty,
F. A. Andrews, Q.C.,
George Veasey,
Edwin A. Jones,
James Patton, jr.,
James Dunbar, Q.C.

CENTRAL BOARD:

The President, the Vice-President, and *all other officers of the Society*, all Clergymen licensed within the Diocese, and the Wardens of every Church or Chapel, being members of the Corporation, and

C. Judge,
F. Montizambert, M.D.,
W. Marsden, M.D.,
W. H. Carter,
J. H. Richardson,
H. J. Pratten,
Robert Campbell,
Walton Smith,
Herbert M. Price,
E. Pope,
John Hamilton,
W. H. Tapp,
W. G. Petry,
Sydney Forrest,
George Lampson,
J. J. Foote.

HONORARY COUNCIL:

Hon. G. Irvine, Q.C. | F. A. Andrews, Esq., Q.C. | Jas. Dunbar, Esq., Q.C.

AUDITORS:

R. Turner,
E. J. Hale,
G. B. S. Young,
Stuart H. Dunn.

HONORARY TREASURER:

Joseph Bell Forsyth.

SECRETARY:

Rev. M. M. Fothergill.

COMMITTEES.

(In all Committees three shall form a quorum unless otherwise ordered.)

FINANCE COMMITTEE:

Treasurer of the Society, Chairman:

Rev. G. V. Housman.	W. H. Carter,
W. G. Wurtele,	C. Judge,
R. H. Smith.	E. J. Hale,
H. S. Scott,	H. M. Price,
Edwin A. Jones,	Geo. Veasey,
R. Campbell,	J. Hamilton,
Rev. C. Hamilton,	W. G. Petry.

The Secretary.

EDUCATION AND DEPOSITORY COMMITTEE.

The Lord Bishop, Chairman:

Rev. G. V. Housman.	C. Judge,
" Chas. Hamilton,	Walton Smith,
" C. W. Rawson,	J. H. Richardson,
" R. Ker,	W. H. Tapp,
H. S. Scott,	W. G. Wurtele,
W. H. Carter,	Rev. T. Richardson,
The Secretary,	The Treasurer.

LAND COMMITTEE.

George Veasey, Chairman:

E. A. Jones,	W. H. Carter,

The Secretary.

INVESTMENT COMMITTEE.

The Treasurer.

R. Hamilton,	E. J. Hale,
Geo. Veasey,	W. G. Wurtele.

DIOCESAN BOARD.

THE LORD BISHOP, PRESIDENT.

(*Elected by Synod.*)	(*Elected by Church Society.*)
Rev. C. Hamilton, M.A.,	Rev. G. V. Housman, M.A.,
Rev. C. W. Rawson, M.A.,	Rev. A. A. Von Iffland, M.A.,
Rev. J. Foster, M.A.,	Rev. T. Richardson,
H. S. Scott,	R. Hamilton,
W. G. Wurtele,	W. H. Carter,
R. H. Smith.	C. Judge.

(*Ex-Officio Members.*)

The Clerical Secretary of Synod,	The Treasurer of Synod,
The Secretary of Church Society,	The Treasurer of Church Society,

The Lay Secretary of Synod.

SECRETARY :

Rev. A. A. Von Iffland, M.A.

HONORARY TREASURER :

John Hamilton.

CLERGY TRUST COMMITTEE.

THE LORD BISHOP, CHAIRMAN :

Rev. W. King,	R. Hamilton,
Rev. G. V. Housman,	W. G. Wurtele,
Rev. C. Hamilton,	C. Judge,
Rev. M. M. Fothergill,	Geo. Veasey,
Rev. F. A. Smith,	E. A. Jones.

TREASURER :

George Veasey.

SECRETARY :

Reverend M. M. Fothergill.

REGISTRAR OF THE DIOCESE :

George Veasey.

STATED MEETINGS.

ANNUAL MEETING OF THE SOCIETY.

Wednesday..... 1884.....6th February.

CENTRAL BOARD.

Thursday..... .....1883..... ..... 8th February.

Thursday.....15th February.

Thursday..... ....15th March.

Wednesday. .... 4th April.

Wednesday..... .....16th May.

Wednesday..... .....12th September.

Wednesday..... ....14th November.

Wednesday..... ....12th December.

Wednesday..... .....1884.....23rd January.

Thursday..... ..... 7th February.

ANNUAL MEETING.

The Annual Meeting was held on Wednesday afternoon, 7th February, in the National School.

The Lord Bishop of the Diocese in the chair.

The reports of the Central Board, Diocesan Board, and Clergy Trust Fund were presented, adopted and ordered to be printed. A report from the District of St. Francis was submitted and ordered to be printed. The accounts of the Clergy Trust Fund, Local Endowment Funds, the Bishopric Endowment Fund, the Church Society, and the Diocesan Board were adopted and ordered to be printed.

One Life Member and eight Members of Corporation were elected. The Vice-Presidents and Members of Diocesan Board and Clergy Trust Fund Committee were re-elected, and sixteen Gentlemen were elected to serve on the Central Board.

The following addition to Article II of the By-laws was finally adopted:—"That every Treasurer of a Fund of the Society who shall have the custody of any Deed, Bonds, Securities or other documents relating to the property of the Society, shall be provided with a box in which to keep them, said box to be furnished with two locks, the key of one to be kept by such Treasurer, and the key of the other by the Secretary of the Society, who shall both be present on any occasion when it may be necessary to have access to the deeds. The coupons shall be cut off in the first week in December in each year, and the coupons shall be deposited with the Bank for collection. The boxes of all Treasurers, as mentioned above, to be kept in the Society's

safe or safes, which is to be deposited in one or more Banks approved by the Central Board.

The following words in the last clause of Article II in Pamphlet, Constitution, By-laws, &c., were repealed:—"Shall also have the custody of all Deeds, Bonds, Securities, and other documents relating to the property of the Society, which after registration shall be deposited in one of the approved Banks, (unless otherwise specially ordered by the Central Board,) and."

The following words in Article VI of Pamphlet above referred to were struck out:—"A fortnight at least before the next ensuing meeting of the Board," and the following inserted: "In time to be submitted to the Finance Committee, who hold a meeting in the fortnight immediately preceding each meeting of the Central Board."

The following was added after clause 4 in the XV By-law (W. & O. Fund):—"Provided that when a clergyman does duty in this Diocese, and in a neighbouring Diocese under License from the Bishops of both Dioceses, his family shall not be entitled to the full benefits of this Fund, but the Pension to his Widow and Children shall be fixed by the Central Board after correspondence and arrangement with the other Diocese in which he laboured."

To change numbers of clauses 5, 6, 7, and the following added after clause 8:—Except in the case of Widows' and Orphans' of Clergymen who performed duty in this and a neighbouring Diocese, which cases shall be dealt with by the Central Board in the same way as provided for in clause 5."

To change numbers of clauses 8, 9, 10, 11.

The following proposed change in Article XIV of the By-laws (8th Canon of Synod) was officially reported from the Synod of the Diocese: "To add, after six hundred dollars per annum on page 36, of the By-laws—

Provided, nevertheless, that in the case of Missions possessing Local Endowment Funds, the scale of payments to the Missionary shall be reduced in each instance by the amount of the available revenue of such Endowment Funds; provided also that this clause shall not be held to apply to those Missionaries who were in receipt of the revenue of any such Local Endowment Funds at the time of the enacting of this Proviso; or of Missionaries in charge of Missions, whose endowment Funds shall have been begun during their Incumbency, and shall have reached the sum which yields $200 per annum interest."

Moved by W. G. Wurtele, seconded by Rev. M. M. Fothergill:

"Whereas, on the third day of the Synod of 1875, (see Journal, page 51,) the following resolution was adopted by a vote of both Orders:—That the attention of the Diocesan Board be drawn to the propriety of paying the Salaries of the Clergy from the funds under its control without making a deduction on account of any sums to which the Clergyman may be entitled from the Endowment provided by the Mission. It is now moved that the said resolution be adopted by this Society and placed on record."

Moved in amendment by Rev. C. Hamilton, seconded by Mr. Pratten:—

That Article XIV be amended by adding the following words after the sentence not less than $600 per annum:—"Provided nevertheless, that in the case of Missions possessing Local Endowment Funds, the scale of payments to the Missionary shall be reduced in each instance by the amount of the available revenue of such Endowment Funds; provided also that this clause shall not be held to apply to those Missionaries who were in receipt of the revenue of any such Local Endowment Funds at the time of the enacting of this Proviso; or of Missionaries in charge of Missions, whose Endowment Funds shall have been brought

up from $1,500 or less, to the sum which yields $200 per annum interest."

The amendment was carried, waiting final adoption at the next meeting of the Society.

Proposed alterations in Art. VI:—To strike out words from annual meeting (line 4, p. 27) to "January," and substitute the following "and in the 3rd week of each month of the year, except June, July, August and October, and to substitute the words "the January" for "the last" in the 9th line.—Carried, waiting final adoption.

Proposed amendments to Article XIII:—to substitute "Sustentation" for "Mission" in 11th line, page 33; also on page 34, 3rd line to strike out all the words after "augmented" down to "Fund" and insert the following: "By as much of the revenue of the Clergy Trust Fund, to the extent of not more than one-half of the surplus revenue, as may be necessary for the purpose aforesaid, and the Clergy Trust Committee is hereby authorized and required to pay over to the Treasurer of the Diocesan Board."

Also, to strike out all the words from Diocesan Board in 5th line, p. 34, down to "currency per annum."

Also, to strike out all the words from "so augmented," 14th line, p. 35, down to "$700," and to substitute the following: "That from and after the first day of January, in the year of Our Lord one thousand eight hundred and seventy-three, the scale of payments to the clergy, serving under the Diocesan Board, shall be raised so that the income of every clergyman who has served in this Diocese twenty-five years and upwards, shall be not less than seven hundred and fifty dollars per annum; of every clergyman who has served fourteen years and under twenty-five years in this Diocese shall be not less than seven hundred dollars per annum; of every clergyman who has served in this Diocese over five years and under fourteen years shall be

not less than six hundred and fifty dollars per annum, and of every clergyman who has served in this Diocese less than five years shall be not less than six hundred dollars per annum."

Also, to repeal Article XIV.

Moved by Mr. Carter, seconded by Rev. C. Hamilton:

"That the above amendments be adopted, waiting final approval."—Carried.

Proposed amendment to Article XIII. To add after words "Lay Secretary of Synod," line 14, p. 34, the following: "of the Treasurer of the Clergy Trust Committee."

Moved by Rev. M. M. Fothergill, seconded by Mr. Wurtele:

"That the above amendment be adopted, waiting final approval."—Carried.

———:§:———

ANNUAL REPORT OF THE CENTRAL BOARD FOR THE YEAR 1882.

Presented to the Church Society, February 7th, 1883.

The Central Board, in presenting the Forty-first Annual Report, have reason to be thankful for the work of the year, and the present position of the Society.

The following is a comparative statement of the five principal funds :

COMPARATIVE STATEMENT.

	1881	1882	Increase.	Decrease.
General Fund	$ 1501 05	1465 12	.....	35 93
Mission Fund	2950 48	2945 98	.....	4 50
W. & O. Fund	363 38	407 75	44 37	.....
Pension Fund	1434 45	2110 91	676 46	.....
Fund for the Education of the children of the Clergy	119 50	305 75	186 25	.....
Total	$ 6368 86	7235 51	.....	.....
Total Increase	.....	.....	$ 866 65	.....

GENERAL FUND.

(To aid in the erection of Churches and Parsonages, in the support of Schools, in the Education of the children of the Clergy, in the formation of Local Endowments, and for the general expenses of the management of the Society.)

It is with much satisfaction that your Board is able to report that all the grants promised to Churches and Parsonages, held in abeyance since 1880, have been dealt with during the year. The following grants have been paid off, viz. :

$100	to the Portneuf Parsonage.			
100	to the new Church at Lorne, Mission of Danville.			
50	"	"	"	Sandhill, Parish of Lennoxville.
100	"	"	"	Peninsula, Mission of Gaspé.
100	"	"	"	Gaspé " "
50	"	"	"	Spooner Pond, " Kingsey.

The only outstanding grants are $50, being balance due of grant to Spooner Pond Church and $100 recently granted to stanstead Parsonage ; in the latter case the congregation at Stanstead are not yet in a position to comply with the requirements of the Society, preparatory to payment of this grant. A request for grant to the new Parsonage at Bury will receive the attention of your Board during the year.

EDUCATION OF THE CHILDREN OF THE CLERGY FUND.

It has not been found necessary to draw upon the General Fund for any assistance for the education of the children of the Clergy during the past year, as the amount to the credit of the fund together with the generous subscription of Mr. Robert Hamilton was sufficient for all claims. The sum of $305.75, has been received during the past year in voluntary contributions, being an increase of $186.25 over the previous year.

MISSION FUND.

(*For the payment of the Stipends of Missionaries in conjunction with the Annual Grant from the Society for the Propagation of the Gospel, assessments from the Rural Congregations, and a grant from the Clergy Trust Fund, the Interest of the invested capital of the Sustentation Fund, administered by the Diocesan Board.*)

A full statement of Missionary operations in the Diocese will be found in the report of the Diocesan Board.

WIDOWS' AND ORPHANS' FUND.

The following Clergymen have, according to the terms of the By-law, made the required number of payments, and are therefore entitled to the benefits of the fund without further subscription, viz.: Revds. Smith, Lyster, Dr. Ker, Dr. Roe, Von Iffland, Kemp, W. King, Burrage, Vial, Fothergill, Housman, Jenkins, Washer, Thompson, Foster, Dr. Riopel, Debbage, Hepburn, Richardson, Rawson and Boyle.

The following are in course of completing their payments, viz: Revds. Ball, Sykes, Richmond, Harding, Stevens, Wurtele, Parkin, Colston, Blaylock, Brock, Dr. Lobley, Dinzey, Chapman, R. Ker, Thorneloe, Chambers, C. D. Brown, Nicolls and Judge.

There are now eight widows and four children upon the fund.

The subscriptions and collections during the year were $407.75, shewing an increase of $44.37.

PENSION FUND.

(For aged and infirm Clergymen.)

It is gratifying to be able to record an increase in the amount of Voluntary offerings for this fund during the year.

The receipts have amounted to $2,110.91 shewing an advance of $676.46 over 1881.

This increase is mainly due to a very large offertory from St. Michael's Church, Bergerville.

Two Clergymen have been placed upon the fund at an allowance of $400 per an. each from the Pension Fund of the Society, the Revd Dr. Ker, late Missionary at Sandy Beach, on the 30th of September, and the Rev. W. King, late Missionary at St. Sylvester, on the 8th of November. Dr. Ker was much beloved by his congregation at Sandy Beach, amongst whom he had laboured zealously for about

25 years. In consequence of increasing age he felt it necessary not only on account of himself but also in the interest of his flock to seek retirement from active Missionary labour, Dr. Ker has removed to Niagara, Province of Ontario.

Mr. King has laboured unceasingly for over forty years in the Diocese. During the greater part of his Ministry he has had charge of the extensive Mission of St. Sylvester with some eight out-posts, some of them over 80 miles from his Parsonage, he has been untiring in his efforts to minister to his scattered flock. A Veteran Missionary, ever ready at the call of duty.

FOREIGN AND DOMESTIC MISSION BOARDS.

Your Board having been relieved from reporting the action of the Diocese in the matter of Foreign and Domestic Missions in consequence of the erection of special Boards for the management of that department of Church Work ; nevertheless, cannot refrain from noticing with pleasure that a growing interest is being taken by the Diocese generally in direct Missionary operations.

The recent visit of the Lord Bishop of Algoma has quickened the interest felt in the Diocese. At the recent session of the Synod, the following resolution was unanimously adopted. "That the Lord Bishop of the Diocese be respectfully requested to direct that every clergyman having care of Souls within the Diocese shall make one annual collection in each of his congregations for the next three years in aid of the Widows' and Orphans' Fund of the Diocese of Algoma."

EDUCATION FUND.

In submitting the list of country schools aided by the Society it will be seen that a much larger number than formerly are now upon the Society's Fund, this is accounted

for by the recent action of the Colonial and Continental Church Society. After maintaining a separate organization for many years in the good work of assisting the inhabitants of poor Districts to secure a good education, it has now transferred the management of its Schools to your Society together with a liberal annual grant of £80 sterling towards the support of Teachers. This grant has also been augmented by the old friends of the Colonial and Continental Church Society in Quebec continuing their usual annual subscriptions for the benefit of the Society and allowing them to be paid over to your Board.

The arrangement with the Colonial Society was sanctioned and approved of at the annual meeting of your Society, held in February, 1882.

The schools aided by your Society during the past year have been doing a fair amount of work.

Schools aided by the Society, viz.:

NAME OF SCHOOL.	Average Attendance.	NAME OF TEACHER.	Grant.	Total Salary.
			$ c.	$ c.
Cape Cove No. 1	19	B. E. Higginson	72 00	200 00
" No. 3	23	Geo. Gaudin	56 00	164 00
Maple Grove	16	P. Ward	10 00	160 00
Hemison, 1	19	M. Penney	64 00	120 00
East Frampton, 2	16	H. E. Bartholomew	26 00	70 00
West Frampton	16	H. Dickson	56 00	150 00
Bourg Louis No. 1	20	Margaret Proctor	56 00	120 00
" No. 2	20	R. Gray	28 00	120 00
" No. 3	21	Mary Proctor	42 00	120 00
St. Ursule	15	M. McKelvie	32 00	100 00
Stanstead	21	J. Hepburn	61 00	220 00
Marbleton	27	K. B. Brown	82 00	270 00
St. Sylvester	22	M. Overing	32 00	200 00
Haldimand	20	F. Boyle	24 00	130 00
Sandy Beach	27	J. Henry	32 00	170 00
Portneuf No. 1	14	F. Reynolds	24 00	200 00
" No. 3	20	R. Courtney	66 00	160 00
Grant's Settlement	27	A. S. Harbour	16 00	160 00
Labrador	15	G. W. Willis	50 00	250 00
Gaspé Basin	18	C. Coffin	8 00	160 00
Stoneham	10	T. Duncan	8 00	120 00

The quarterly report for 31st December has not yet been received from Haldimand and Grant Settlement.

Schools have also been in operation for part of the year at the Magdalen Islands and St. Giles, but the usual reports have not yet been received.

DEPOSITORY.

(*For the sale of Bibles, Prayer Books, and other useful and instructive publications furnished by the Society for Promoting Christian Knowledge.*)

The Secretary-Treasurer of the Depository begs to report: That the sales by Miss Wood at the depository here during the year 1882, were as follows, viz :

99 Bibles	$ 76 33	
26 Testaments	6 02	
341 Prayer Books	96 31	
120 Psalm and Hymn Books	28 77	
486 Miscellaneous Books	196 11	
102 Almanacks and Tracts	13 39	
		$416 93
Received from Miss Trigge for the Dawn of Day	1 50	
And from Revd. A. H. Judge, for the Dawn of Day	3 00	
		4 50
Total sales for the year 1882		$ 421 43

The proceeds were handed to the Treasurer, W. G. Petry, Esq. Grants were made during the year, of 196 Prayer Books, 6 Testaments, 690 Catechisms, and 1400 Tracts.

The Head office, London, owes the depository here a balance of £2 5*s.* 10*d.* sterling resulting from some of their publications ordered and remitted for by me, being out of print.

WALTON SMITH,
Secretary-Treasurer.

Your Board cannot but regret to notice a diminution in the sales at the Depositery to the amount of $245.04 during the past year. This no doubt is mainly to be attributed to the low stock on hand during the Summer and Autumn. The sales, moreover, in 1881, were exceptionally large. The thanks of the Society are due to the S. P. C. K. for their continued liberality in their dealing with our Depository.

The Clergy and others are reminded that there is now an excellent stock of Bibles, Prayers Books, Family Prayers, Tracts and General Literature on hand, together with a supply of Tracts and Hymns specially suited for "Mission" work.

OFFICERS OF THE SOCIETY.

Mr. Wentworth G. Petry, whose appointment to the Treasurership of the Society was announced in last report, has felt it necessary, in consequence of private business, to retire from the charge of the Society's affairs. The following resolution was unanimously adopted by your Board:

"That the Central Board in accepting the resignation of Mr. W. G. Petry do convey to him their hearty thanks for the valuable service which he has rendered to the Society, and their great regret that he should find it necessary to withdraw from the care of two such important offices as Treasurer of the Diocesan Board and Church Society. They would express the hope that Mr. Petry may see his way to retain one or other, if not both of these Treasurerships."

Mr. Petry having signified his inability to comply with the request conveyed in the above resolution; Your Board begs to announce that Mr. J. B. Forsyth, has accepted the Honorary Treasurership of the Society, and Mr. John Hamilton, jnr., the Honorary Treasurership of the Diocesan Board.

OBITUARY.

Your Board regret to place on record the death of Mr. Weston Hunt, one of the Society's Vice-Presidents, a Life member and at one time Treasurer of the Society. Mr. Hunt was not only a liberal annual contributor but ever took a warm and intelligent interest in the affairs of the Church Society.

J. W., QUEBEC,
President.

M. M. FOTHERGILL,
Secretary.

January 24th, 1883.

—:‡:—

ABSTRACT OF THE PROCEEDINGS OF THE CENTRAL BOARD DURING THE YEAR 1882.

JANUARY.—Report of Committee on the election of a Treasurer. Wentworth G. Petry, Esq., appointed Treasurer; Walton Smith, Esq., appointed Secretary-Treasurer of Depository. Thanks of the Society given to Captain Carter, for his zealous services as Secretary-Treasurer of Depository for eight years. On Corporate powers of the Bishop. Resolution on certain lands at St. George. On St. Michael's Endowment Fund. Annual Report of Central Board adopted. Resolution on Pensions. Recommendation of members to serve on Central Board. Correspondence with Hon. Secretary of the Colonial and Continental Church Society with a view to amalgamation with the Church Society in regard to certain School grants. Amalgamation approved of by the Central Board. Resolution on Local Endowment Funds. Resolution of Condolence with the widow and family of the late Rev. A. J. Woolryche.

FEBRUARY.—Election of Committees. Twelve hundred copies of Annual Report ordered to be printed. Mrs. Woolryche and four children placed on the W. & O. list. Circular "for ready reference." Resolution on Foreign and Domestic Mission Board accounts.

MARCH.—Canon XIX approved of by His Honor the Lieutenant-Governor in Council. Amendment to Resolution on making investments. $570 granted to the Education Committee for schools during the year. Circular on the Education of the children of the Clergy. Resolution on keeping securities.

APRIL.—Resolution on payment of stipend of Rev. E. C. Parkin. $100 granted to Church building at Peninsula. $100 granted to Church building at Gaspé. $50 granted to Church building at Sandhill. $100 granted to Church building at Spooner Pond. $100 granted to Church building at Lorne. Resolution on payment of above grants. Grants for education of the children of certain Clergymen. Memorial on issue of Prayer Books and resolution thereon.

MAY.—Application from Rev. Dr. Ker, of Sandy Beach, for Pension and resolution thereon. Committee on Emigration.

JUNE.—Correspondence on proposed retirement of Rev. Dr. Ker.

SEPTEMBER.—$400 per annum granted to Rev. Dr. Ker, as Pension. Correspondence on the subject of Grant from W. & O. Fund to the widow of the late R. R. Burrage, with resolution thereon. $50 granted as outfit. Resolution on Education of children of the Clergy.

NOVEMBER.—Report on list of Clerical subscribers to W. & O. Fund. Rev. Messrs. Nicolls and Judge entered on Pension By-law according to Article XVI. $400 per annum granted to Rev. W. King as Pension on his resigning the Mission of St. Sylvester. Sale of certain land in Cranbourne. Resignation of Treasurer with resolution thereon. Committee appointed to select a Treasurer. Resolution on certain land at Bury.

DECEMBER.—$50 granted out of Barford land sale for the purchase of site of Church at Dixville. $100 granted to Stanstead Parsonage. Refusal of any grant from W. & O. Fund to the widow of the late Rev. R. R. Burrage. Resolution on payment of Pensions. Resolution on the Mountain Endowment Fund. Report of Committee on selection of Treasurer. J. Bell Forsyth, Esq., unanimously elected Treasurer of the Society. Committee on Clerical reports.

REPORT

OF THE

Diocesan Board of Missions,

TO THE

CHURCH SOCIETY, 1882.

The following is the abstract of the Revenue account of the Diocesan Board for the year ended Dec. 31st, 1882 :—

Dr.		Cr.	
To Stipends for 1882	$19,876 85	By Balance from last account	$ 2,210 74
" Pensions for 1882	884 32	" Assessment received	9,942 19
" General Expenses	434 08	" S. P. G. Grant	6,762 74
" Discount on Cheque deposited during 1882	3 43	" S. P. G. for Pension	483 05
" Special Expenses	256 00	" Mission Fund of the Church Society.	2,945 98
" Balance	4,845 61	" Clergy Trust Fund, "	1,896 84
		" Sustentation Fund, "	1,169 61
		" Grosse Isle Grant	200 00
		" Subscriptions collected for Magdalen Islands by Rev. A. W. Mountain	97 34
		" Amount received through Lord Bishop of the Diocese	578 00
		" Interest on Deposits	13 80
	$26,300 29		$26,300 29

It will be observed that the balance in hand on 31st Dec., 1881, has been very considerably increased, a fact which is easily accounted for when it is borne in mind that the expenditure for stipends during the past year is less by the sum of $2,676.62 than in 1881.

The large balance on hand then is owing almost entirely to diminished expenditure resulting from a number of vacancies in the Diocese.

As soon as it became apparent that your Board would be in a position to make an appropriation towards the extension of the Church's ministrations, negotiations were entered into with the view of opening a new mission or dividing one of the larger ones, but your Board has not seen fit to pursue this object at present. Before new ground can be taken up it is obviously our duty to supply the ministrations of religion to those old missions which are now without a clergyman. Of these there are no less than three, viz.: Brompton and Windsor, Sandy Beach and St. Sylvester; none of which your Board regrets to say, is there any immediate prospect of supplying with a resident pastor. That the paucity of men fit to carry on the work of the Church as Missionaries in the Diocese is an evil not likely to diminish in future is very much to be apprehended. The highest zeal, after a time, is not always proof against the ever present anxieties and painful struggles which are the attendants of an inadequate income, and as a consequence men will be attracted by the more favorable inducements presented in other parts of the missionary field.

Your Board desires to draw attention to the fact that it has been impossible to fill the Missions now vacant without sending to England for men, and that they have been obliged to appropriate out of the funds entrusted to them a sum sufficient to cover the travelling expenses of two men from Liverpool to Quebec.

All will recognize that the Church in this Diocese ought not to present herself as a claimant for not only the money but the men provided by the Church in England for work in foreign lands if by any efforts within the reach of her sons she can possibly avoid this position.

Your Board are of opinion that the time is yet in the future when the Church's Missions in this Diocese can be maintained without any pecuniary aid from the mother country—but they would respectfully represent to the

Clergy and Laity of the Diocese that the facilities for Education provided by the University of Bishop's College ought to draw to that institution a sufficient number of men to fill not only all vacancies in this Diocese but also to go forth into our North Western Dioceses. The condition of the fields worked by graduates of Bishop's College proves that no better training for the ministry in our Canadian Dioceses is needed if it can be supplied by other institutions. But Bishop's College, with all the facilities and advantages which it presents to the sons of families in our midst does not furnish us with all the men required even by this Diocese. Your Board would ask all and particularly the Clergy to consider whether this may not be due to some failure on their part to be on the watch for young men gifted by God for the work of the Ministry and to draw their attention in good season to the opportunities which God has placed within their reach through Bishop's College of being trained and educated for Holy Orders.

Your Board would express their conviction that the Annual Day of Intercession on behalf of Missions, if faithfully and lovingly used for prayer and instruction and followed by personal influence in private would soon relieve the Church in this Diocese from the painful—not to say humiliating—position of having to apply to the Mother Church to send us out men as well as money to carry on the work of our Missions. It is no kindness either to the young men themselves or to the Church amongst us to encourage or to accept men who have no gifts or aptitude for the Ministry, but we must be sadly wanting in faith, in the power of prayer, and of the Holy Ghost if we have any doubt that our Church's intercessions will be answered by the raising up in our families, here and there and every where throughout the Diocese—of boys and young men endowed by the Holy Ghost with all

needful gifts when duly developed and rightly trained for the Ministry of Christ among us.

The system of requiring the Incumbent and Wardens of a congregation to furnish the Board with a receipt from the Insurance Office for the premiums paid on the property in each case was found to be encumbered with practical difficulties which called for its abandonment.

After careful consideration your Board adopted the plan indicated in the following circular:—

ST. MICHAEL'S RECTORY.

BERGERVILLE, 1882.

The Incumbent and Church Wardens,
Congregation of
Mission of

GENTLEMEN,

The Diocesan Board is desirous of securing greater uniformity and security with reference to the Insurance of the property of the Church in the Diocese than exists at present, and with this object in view asks your concurrence in the following plan:

(1) The adoption of three year Policies in all cases.

(2) The adoption of 30th September as the date when all Policies should expire.

(3) The acceptance of one office for all Policies in the Diocese.

With reference to (2) on the expiration of your present Policy, the office recommended by the Board will be prepared to insure your property for three years together with the broken period preceding 30th September.

With reference to (3) the Board after placing itself in communication with all the principal offices (8 in number) doing business in Quebec has secured the following exceptionally low rates from the Imperial Fire Insurance Co., H. H. Sewell, Agent, Qu bec.

On Stone and Brick Churches and Parsonages covered with tin or wood in town and country 75cts per $100 for three years.

On Buildings of wood and covered with wood and isolated 85cts per $100 for three years.

These rates have been agreed to by the Imperial Office only in the expectation that the inducements offered will have the result of throwing the greater part of the Insurances of the Church property in the Diocese into its hands.

The Diocesan Board hopes that you will take the above scheme earnestly into consideration and return a favorable answer at your earliest convenience.

I am, Gentlemen,
Your faithful Servant,

A. A. Von Iffland,
Secretary Diocesan Board.

Several of the congregations have already taken advantage of the exceptionally favourable terms contained in the above proposal and others have expressed their intention of doing so as soon as their present policies expire. It is very much to be desired that all the Missions aided by the Board should insure in one office an object which there can be little doubt will be eventually attained.

It may be of service to congregations, independent of aid from the Diocesan Board to know that the Imperial Insurance Co. is prepared to take risks on all Church property in the Diocese and does not limit its offer to Missions of the Board.

Your Board a year ago in reporting the increased obligations assumed by the various Missions expressed its conviction that they would be faithfully and punctually fulfilled.

It is satisfactory to be able to state now that with scarcely any exception the result has vindicated the soundness of that conviction.

Other marks of progress are to be found in the steps towards self-support taken by several Missions which will result at no distant date, in complete success.

Cookshire is now paying an assessment of $500 and will become self-sustaining on 1st July, 1885. Durham is paying $500 and will become self-supporting at the close of 1884. Stanstead is paying $450 and will require no aid from the Board after 1884, and Coaticook is also paying $450 per annum and will increase that amount to $550 next year after which it will become independent. The Mission of Bury has also been notified that assistance from the Board is not to be looked for after the year 1884.

These are all evidences of sound advancement guaged by the test of money contributions and furnish a ground for expecting additional improvement in the future.

Other proofs there are however full and abundant which may be gathered from the reports of the Clergy herewith submitted—proofs of abundant and patient labour the fruits of which are in a measure already showing themselves but which promise a fuller harvest in future years.

Your Board has with great regret to announce the resignation of Mr. W. G. Petry as Treasurer.

In connection with Mr. Petry's retirement from this office the following resolution was unanimously adopted :

"That the Diocesan Board do tender to Mr. W. G. Petry their hearty thanks for the thorough and courteous manner in which he has discharged, during the past year, the laborious duties of Treasurer of the Funds committed to them, affecting as they do the whole Missionary work of the Diocese."

Mr. John Hamilton has been appointed to succeed Mr. Petry as Treasurer.

Since the last report was presented to the Church Society, the following appointments have been made :—

In the month of January, the Rev. F. M. Webster to the Mission of Bury ; the Rev. J. S. Sykes to the Mission of Kingsey, and the Rev. J. B. Debbage to the Mission of West Frampton.

In the month of June, Mr. A. H. Judge (ordained the following August) was appointed to the Mission of Cookshire.

On 30th September last, the Rev. M. Ker was placed on the retired list, and a pension granted to him from the Pension Fund of the Church Society; and in November last, the Rev. W King retired from Missionary duty, and accepted a pension from the Church Society.

Your Board here desires to place on record its profound appreciation of the long and arduous labours of these two faithful Missionaries of the Church who, the former since 1859, and the latter since 1840, with unflagging zeal, expended their best energies and highest gifts in the Master's work in this Diocese.

In the death of the Rev. A. J. Woolryche, the Church has not only lost a faithful Missionary and large numbers a friend of bright intelligence and kindly feeling, but one to whom is to be credited in great measure the work of founding the system which your Board is carrying out with such great advantage to the Diocese.

All which is respectfully submitted.

J. W., QUEBEC,
Chairman.

A. A. VON IFFLAND,
Secretary.

———:o:———

REPORT

OF THE SAINT FRANCIS DISTRICT ASSOCIATION OF THE CHURCH SOCIETY OF THE DIOCESE OF QUEBEC—FEBRUARY 7TH, 1883.

Chairman: THE REV. C. P. REID, D.C.L., RURAL DEAN.
Secretary: THE REV. H. ROE, D.D.
Treasurer: MR. C. E. WURTELE.

EXECUTIVE COMMITTEE :—The Chairman, Secretary and Treasurer, and the Rev. A. C. Scarth, Rev. I. Brock, and Messrs. R. W. Heneker and A. Winter.

DEPOSITORY COMMITTEE :—The Chairman, and the Rev. A. C. Scarth, Rev. I. Brock and Rev. J. Foster. *Auditor*—Mr. W. Farwell.

The Reports of the Clergy of the District of St. Francis, printed at length, will be read with general interest. They are a record of abundant and patient labour, which even now is evidently bearing fruit, though the full results can only be looked for in future years. One noticeable feature of the mission work in this district, is the large number of stations served and of services regularly given by the Clergy. Thus, in thirteen of the missions, regular services are supplied to no less than fifty stations, and this does not include the Bishop's College Missions, which occupy seven stations more. The amount of patient, affectionate "house to house preaching" done in connection with this large number of stations, would be a long story indeed to tell; and if it could be told, would be of the deepest interest. As one sample of what seems to be immediate success of a sound character, the station of Beebe Plain may be referred to, where five years ago there was not one churchman; where the field seemed hopeless, and yet to-day there is a handsome Church and a thriving Sunday-School, and a considerable and steadily growing congregation. The fact is that the tide of feeling in this district has decidedly turned in favor of the Church, and there is a willingness

to receive her teaching, which seems little less than marvellous to those who have known the prejudices and bitterness of years gone by. A prophet of our own has told us what can be done if a tide in the affairs of men is taken at the flood, and the Clergy of the district seem to be thoroughly arousing themselves to take full advantage of the Church's opportunity.

Another noticeable feature of these reports, is the growth in our congregations of a missionary spirit. Formerly, little or nothing was done in the way of contributions for the work of the Church outside, little indeed for the work within each particular mission. Now the progress, in a spirit of self-support, is evident everywhere; but much more cheering is it to see a proportionate advance in money given for Church objects outside. Taking the thirteen parishes and missions which have sent in reports (*i.e.* previous to the Sherbrooke Annual Meeting) contributions for parish purposes reach the sum of about $13,000, while the amount given for outside objects is nearly $2,000, or nearly 16 per cent of all paid for self-support. When we consider the strain upon local resources, which the late increase of assessment involved, this result is surely very encouraging. It is true these cheering facts are accompanied by others of a depressing character; for example, missions comparatively wealthy, where what is given away only amounts to some two or three per cent of what is spent upon self; but none the less it is true that the spirit of giving for God's work, outside one's own borders, is decidedly growing throughout the St. Francis District, and it is believed that the abundant liberality of some will soon arouse all now lagging behind to a healthy rivalry.

One more feature of the Church's work during the year must be noticed, one to which marked prominence is given in the reports of the Clergy, namely, the labours of our Diocesan Missioner the Reverend Isaac Thompson. During the year missions have been conducted by Mr. Thompson in Acton, Beebe Plain, South Durham, Upper Durham, L'Avenir, Dudswell Corner, Marbleton, Magog, Georgeville and Hatley. The testimony of the Clergy to the good results of these missions is uniform, and the wisdom of the experiment seems to be fully justified. The favour with which this special effort to bring home the claims of

spiritual religion to men's hearts, has been everywhere received is itself a most encouraging sign of the times. It is quite clear that the Gospel which the Church has to offer is, none the less now than it was at the first, the Gospel to which the heart of man responds as the true supply of its felt wants, namely, a saviour who brings personal reconciliation with God, deliverance from personal sin, and the joy and freedom of the new life of righteousness. It surely also reveals a most healthy state of things when the Mission, bringing out as it does thus prominently the all importance of these fundamental points, and requiring from the Clergy so much sustained activity both in preparation for it and especially in preventing its immediate results from being lost, has been so warmly welcomed by them and so heartily appreciated.

On the whole, looking back over the past year's work in this District in all its aspects we have surely the best grounds for thanking God and taking courage.

C. P. Reid, D. C. L.,
Chairman.

Henry Roe, D. D.,
Secretary.

Sherbrooke, 13th December, 1882.

ACTON.

The Rev. L. C. Wurtele reports :—

The number of parishioners in this Mission has not materially changed. Some have left to reside in other parts; but they have been replaced by new arrivals.

There are at present thirty-one families (English) in Acton proper. Taking into consideration the composition of the congregation as well as the fewness of the families, I can thankfully say that the attendance on the services of the Sanctuary has been good, and the devotional bearing has been very gratifying.

On November 19th, the Rev. I. M. Thompson commenced his mission, which lasted ten days. It was a great privilege to us all to hear our earnest missioner while he pro-

claimed the momentous truths of the Church to the attentive congregations. His work in this portion of Christ's vineyard will be productive of much good.

In the outpost of Danby there are fourteen families, and during the past year I held forty-six week-day services with an average attendance of thirty-five.

In West Wickham, another outpost of this Mission, I held twenty-four services, with an average attendance of seventeen. Last autumn several families moved into this locality, so that now the number of families attending the services amounts to ten.

The Parish register shows 12 baptisms, 6 marriages and 2 burials.

The services were continued in Upton and Roxton Falls, in the Diocese of Montreal.

Diocesan Board, $250.00; Church Society, $9.00; interest on Parsonage loan, $81.00; repairs of Church, $33.00; Easter offering, $5.00; other expenses, $21.28. Total, $399.28.

BARFORD.

The Rev. C. B. Washer reports :—

I have been in charge of this mission about a year, and my report is little more than to tell the tale of the work carried on by my predecessor, the Rev. A. Stevens (whose praise is in every house), and discharged by me with slight change. There is no marked advance to chronicle, but no doubt good result must come, for in God's world, physical and spiritual, there is no waste, and in due time we shall reap if we faint not.

Dixville.—I have converted this station from a fortnightly into a weekly (service at 10.30 a. m.,) under a conviction that we must have one locality for concentrated work, a centre of influence for the whole mission. And I have secured the extra services by serving Hereford in the evening

Had it been possible to delay writing a month, I could have said something definite respecting the proposed erection of a church. Now, however, I may record that we have purchased the most suitable site in the village,

and if circumstances are favorable shall proceed in the Spring to build.

The Sunday School, at which I am always present and take a class, is carried on every Sunday morning in our place of worship. We have not the number of scholars that we ought to have, owing to the delusion of many youths that they are too old. If we cannot overcome this delusion, we hope to retain the children as they grow up, and arm them against being led away. There is decided improvement in amenability to discipline, and the number of scholars absenting themselves from the subsequent morning service is rapidly diminishing, in fact has come down to two or three. We are under considerable obligation to Mrs. Nelson Eggleston for her endeavours in the school, and for her exertions to raise funds for the Christmas tree.

St. Lawrence.—The usual fortnightly service has been maintained, with regular attendance of the small congregation. A neat fence to the church-yard, on the road side is half done, and would have been quite, had a carpenter been available at suitable time. In the spring, we hope to see the completion of this part of the fence, and of the levelling and smoothing of the ground.

Stanhope.—Congregations good here, in the fortnightly school house services, and manifest interest in the work. New and proper service books have been provided by the congregation for the prayer desk. A horse-shed is to be erected as soon as the river rises sufficiently to admit of sawing the lumber. My great want at this station is some one who will superintend a Sunday school.

Hereford.—It is my melancholy duty to mention in this place the loss of a good friend and earnest churchman in the person of Mr. Aaron Workman, who died last May, leaving behind him a good and brave reputation.

Whatever Hereford once promised to become, of late years it has been a feeble station, and a source of more than usual anxiety to the Missionary, on account of indifference to church ministrations, so much so that it was feared the time was approaching when these ministrations would have to be discontinued. And discontinued they were through the six summer months by reason of falling into arrears of assessment. Ten days after my arrival a year

ago, I was requested by the Diocesan Board to give due notice of suspension of services. We managed to bridge the difficulty; but in three months a similar request came, and reluctant as I was to acquiesce in any action having the slightest tendency to injure the place, I gave the notice and closed the church. We were not asked to re-open till the end of the summer. By the activity of Miss Workman, in devotion to her father's memory, money was collected anywhere and everywhere, the arrears discharged, and more than six months assessment paid in advance. I resumed my fortnightly services, which I had changed to evening (with good result as to attendance), to enable me to work with greater advantage where there appears more of a future. But where was the congregation? About three or four were found to attend. The arrangements for Hereford Sunday are:—Dixville, Sunday School 9.30, morning service 10.30. After brief pause for refreshment to Perryboro at 12.45, ten miles, for service at three: and then to Hereford church, fourteen miles, for service at seven, with no time before to attend to bodily wants. Now I say what I feel, this fourteen miles done after four o'clock is no hardship, is a mere trifle to bear, in the glorious cause of the Gospel in which one is privileged to labour, and there is compensation which these not so privileged know not of But what shall we say for the Herefordians, who are any of them hardly more than two miles from church, and have nearly the whole day to rest before making the attempt to go, and yet will not face the dark, or the heavy winter road? One person was quite taken back when I suggested the advisability of carrying a lantern; but he need not have been, for of a night of social gathering or entertainment lanterns are numerous enough, somewhat like fire flies on a summer's evening. This increased indifference was manifested before the extraordinary snow drifts thrice blocked my course. What shall I do? I will continue my work at this station as long as I can while the agreement with the Diocesan Board is kept, and try to effect improvement. In the absence of amendment, I must carry to others the blessing so lightly valued. But I would add that though I may find myself unable to work much good so far from headquarters and with so many other demands, the neighbourhood would be a good sphere of labour to a Missionary making the Village of Canaan, Diocese

of Vermont, his centre, from which Hereford Church is only a mile and a-half.

Perryboro'.—This station keeps up its reputation. Bad weather makes but little difference to the congregation; and I have here been enabled to keep every appointment. The pastoral visits are appreciated. It is to be regretred, for spiritual reasons, that one can only give fortnightly services, and that the place is not within easier reach. I am glad to record the erection of a horse shed, a portion of which is finished and in use. A good Sunday School was maintained during the year, except those months when the snow was deep. And the congregation has provided suitable books for the prayer desk.

To say that the whole Mission is financially below what it ought to be is to say what is true of every Mission in the Diocese. But this Barford Mission is very low in this respect, mainly I suppose, because so few value rightly the ministrations of Religion. We must bide our time. In every case where spiritual food comes to be delighted in, the free will offering of worldly substance by the thankful heart will be sure to follow. As far as I can see from the Annual Reports, nothing has yet been done in the way of subscriptions to Church Society Fund. We must try this year to be represented by a few names as a beginning.

I should like to report *spiritual* progress. "Have you no conversions to record?" That depends on what we mean by *conversion*. I can tell of no *sudden* arresting of the sinner, as with Saul on his way to Damascus, and bringing him at once from the life of sin to the life of holiness. But that there is a gradual turning of some, a liking for evil ways becoming less, and a regard for the service of the Lord Jesus growing greater, I do not for a moment doubt. May there be a great out-pouring of the Holy Spirit upon these parts, where so many men and women are living without hope, and without God in the world. And may the same Holy Spirit deepen His work in the few (alas! the very few) communicants, and make them consistent and brave in their Christian walk.

Total amount raised for all Church purposes during the year $238.70.

BOURG LOUIS

The Rev. H. C. Stuart reports:—

The services at St. Bartholomew's Church have been uninterrupted during the year. The people are generally constant in their attendance at Church, and they show by their punctuality, by their reverent behaviour, as well as by their kind attentions to me, that they appreciate the efforts made by the Church to place within their reach the various means of grace.

Divine Service has been conducted in St. Bartholomew's Church every Sunday morning, and, excepting those days when Evening Prayer was read at Pont Rouge, every Sunday evening. During the months of July and August, Evening Service was held on alternate Sundays at Pont Rouge, in the neat little chapel built a few years ago by Mr. W. S. Parke, who, with his family, has taken much trouble to make the chapel and the services cheerful and at the same time dignified. The Holy Communion has been celebrated fortnightly, and during the warm weather on all the Festivals.

There are forty-nine families belonging to the Church of England in the Mission. Of the non-Roman population, seven families only do not profess allegiance to the Anglican Church. Three of these stand aloof, rarely attending the services, whilst the remaining four families are divided, the parents refusing the ministrations of the Church, and all their children being regular attendants, many of them communicants. Too much praise can scarcely be bestowed upon the admirable working of the three schools aided by the Church. The teachers labour conscientiously, lovingly and unweariedly in their efforts to develop the mental and moral faculties of their pupils. One of the teachers holds a first-class Model-school diploma, from the Quebec Board. It certainly speaks well for one of the other teachers, that at the recent examination for diplomas, the candidate prepared by her should obtain a first-class Elementary diploma.

The Temperance Guild has a membership of twenty-four, and although I am unable to bestow upon it the attention such a movement demands, it affords me pleasure and satisfaction to say that so far as I have learned no member has thus far broken his pledge.

Mrs. Shakespear, the owner of the Seigniory, returned to Canada from England last summer, and spent a few weeks at Bourg Louis, during which time she gladdened all our hearts by her warm sympathy with her tenants, and by her ardent love for the Church.

Our warmest thanks are tendered to the choir, who have acquitted themselves with much credit.

The Parish registers show the following entries:—Baptisms 14, marriages 1, burials 7, number confirmed 23.

Assessment raised, $112.50; total offertory, $70.47; Poor Fund, $35.00; Church expenses, $21.82. Total, $239.79.

BROMPTON AND WINDSOR. (Vacant.)

BURY.

The Rev. F. M. Webster reports:—

I was inducted to the charge of this Mission upon the first Sunday after Epiphany, 1882, by the Rev. Rural Dean Reid.

Sunday and week-day services have been held with unfailing regularity in St. Paul's Church, Robinson, at St. Thomas' Mission, Canterbury, in St. Peter's Church, Tingwick; services were held regularly in St. John's Church, Dudswell Road, up to the end of July, but, owing to the Congregation failing to meet assessment, services were discontinued from that time. Holy Communion has been celebrated once every fortnight in St. Paul's Church, once a quarter at St. Peter's; the Mission of St. Thomas being without a church edifice, the congregation have been invited to communicate at the village church. The Sunday School at Robinson has been regularly held every Sunday; a band of earnest teachers have rendered me great assistance in this important branch of Church work; forty-eight have been the average attendance during the last year, seventy-five names are on the lists.

Upon Sunday the 5th of November the Lord Bishop visited the Mission accompanied by Mrs. Williams. A Con-

firmation Service was held at St. Paul's, Robinson, when seventeen candidates presented themselves; the whole body of confirmees receiving the Holy Communion upon the day of their Confirmation.

Since my induction there have been twenty-seven baptisms, eight marriages and seven burials.

Since the last Report the new parsonage has been completed and presents a handsome appearance upon the beautiful Glebe property; the Ladies Guild of St. Paul's Church has been largely instrumental in bringing this necessary work to a happy issue. The old Parsonage and School House were swept away by fire in January last. Much valuable assistance has been rendered, for which our thanks are tendered, by many of the male members of the different congregations in levelling off ground around new Parsonage, gathering in Harvest, laying on water, &c.

The following entertainments have been held:—

Sunday School Feast in January.—Two Guild-Teas and Concerts—in aid of Parsonage Fund.

A Children's Concert in April, realized $25, which were expended in buying Sunday School books for St Paul's Library.

In August the Annual Sunday School Pic-Nic, was held; a pleasant day was spent in Bishop's Grove upon the Banks of the River St. Francis.

The Ladies' Guild meet once a month, and have done much good work for the Church during the past year.

I cannot close without mentioning that much kindness has been shewn me by the people throughout the length and breadth of the Mission.

In addition to financial statement appended to this report Forty-five dollars have been promised towards purchasing a bell for St. Paul's Church, Robinson.

Assessment, $415.00; Church Society, $20.00; Foreign and Domestic Missions, $7.74; Bishop's College, $2.50; Quebec contribution to Parsonage, $295.00; Children's Concert and Guild Teas, $129.82; Rev. T. Richardson, for bell, $10.00; contributions for chancel carpet (local), $16.00; St. Matthew's Guild, &c., for carpet, $32.38; Guild, entertainment for organ, $30.00; Easter offertory, $18.50. Total, $976.94.

CAPE COVE.

The Rev. Wm. Gore Lyster reports :—

Early in January, having transferred the pews of the old Church to the new, we entered the latter, and have since used it for Divine Service.

The building is handsome and commodious, but has, as yet, a somewhat empty appearance.

When new seats shall have been made, and new matting laid down, there will be an improvement in this respect.

At the opening service, the sum of thirty dollars was collected towards paying off the debt upon the Church. This we have since accomplished.

During the year, we have lost sundry members of the congregation by removal, and we are now, in point of numbers, weaker than we have been for many years.

Under the circumstances, we may be thankful that our Church has been completed, and is quite out of debt, for the effort to meet the assessment of the Diocesan Board and current expenses, seems to be quite as much as the congregation is capable of at present.

Our Sunday Schools have been in operation, as usual, but with diminished attendance. Two daily schools here, and one at Percé, were also kept open.

Our school in the Cove, No. 1, though in charge of a very competent, and indeed, very accomplished teacher, is not in so satisfactory a condition as I could wish.

This arises from the distance of the old school-house from many of the pupils, who are unable to go in bad weather. Hence insufficient attendance.

A new school-house, in a more central position, is much required. This has been spoken of for years; but there are difficulties in the way, and nothing has yet been done.

I am glad to report the recent purchase of an excellent cabinet organ, which we were much in need of. Nearly every one in the place gave something towards it, some indeed gave liberally, and we were generously aided by a few kind friends from a distance.

I append our financial statement.

	Cape Cove.	*Percé.*
Offertory	$ 56 00	$ 33 00
Special collections	18 00	9 00
Diocesan Board	300 00	150 00
New Church	30 00	.....
Harmonium	143 00	.....
	$547 00	$192 00

Total collected in Mission, $739.

COATICOOK.

The Rev. J. Foster reports:—

In presenting my annual report of the state of the Church in this Mission for the current year. I am able to say that the Lord's Day, and occasional week day services, and Sunday Schools have been kept up with unfailing regularity.

Pastoral visiting has been attended to as usual.

I have two services in St. Stephen's Church, at which the Rev. A. Balfour very kindly assists, and one at Christ Church, every Sunday.

A number of people from this place have moved away to Manitoba and the North-West, and their places are generally filled up by French Canadians, who purchase their farms.

We have yearly to report that very few emigrants from the British Isles remain in the Eastern Townships; but we hope a marked improvement in this respect will be effected by the recently organized Immigration, or Colonization, Society, which has its head quarters at Sherbrooke.

Every Clergyman and every Churchman in the Townships, should give that Society his hearty support.

The Sunday School at St. Stephen's is very well and regularly attended, by all the children of the congregation. The Bible Class, which I teach myself, is attended by a number of the young people, who appear to be very anxious to study the Holy Scriptures.

I catechise the whole school once a month for about three-quarters of an hour. I hope for good results from

this method of instructing the young in the distinctive teachings of the Church. The Sunday School at Christ Church fluctuates in numbers very much, sometimes collapsing altogether. This is owing to the fact that many of the parents of the children remain here only for a short time, they go to other manufacturing places in search of work.

I fondly hoped that when the Sugar Factory and the Cotton Factory were established, I would find amongst the operatives a large percentage of Church people. In this I am greviously disappointed. Very few of the English operatives who come here, belong to the Church. I have made it a point of duty to call upon all of them at their homes and boarding places, late in the evening, after their work is done (the only time when I can converse with them) and invite them to come to Church. In a few cases, my friendly visits have had the effect of bringing them to the services occasionally, though, in most cases, they have failed to do so. My duty, however, is to persevere in looking after them, and hopefully awaiting results.

Mr. Hobbs, the Manager of the Cotton Factory, I know, does all he possibly can to induce the operatives to attend Church.

Owing to a special effort, which was made last year, to enlarge St. Stephen's Church, a much larger amount of money was raised than last year.

It is contemplated to make a vigorous effort, during the present winter, to raise by subscription, an amount sufficient to pay off the debt of $750 still due on St. Stephen's Church and Parsonage.

I append the usual statistics.

Baptisms, adults, 2, infants, 12; marriages, 5; burials, 11.

Diocesan Board Assessment, $350; Foreign and Domestic Missions, $10; Church Society, $13; Bishop's College, $3.50; Christmas offering for the poor, $10; Insurance and general expenses of the Church, $145; Sunday Schools, $18; offerings to the Clergyman, $155; principal and interest on Parsonage debt, $180. Total collected in the Mission, $884.50.

COOKSHIRE.

Rev. Arthur H. Judge reports:—

For the short period of my incumbency, I am able to report of all matters in connection with the work of the Church, with great satisfaction. Morning service is held in St. Peter's Church, Cookshire, every Sunday, and every alternate Sunday, evening service. The average attendance at the morning service is eighty. The fasts and festivals of the Church are carefully observed, and I rejoice to say, with an average attendance of twenty-nine at the services. In connection with this Church is a flourishing Sunday School under the care of efficient teachers.

At the village of Island Brook, eight miles from Cookshire, we have a commodious Church, in which I hold an afternoon service every second Sunday. I have good hope that with careful and earnest work, the Church here may become strong and vigorous. The average attendance at the services is sixty. I regret that I have not yet been able to establish a Sunday School at this station, but hope shortly to do so.

At, "the Basin," five miles from Cookshire, a lady of my congregation holds a Sunday School every Sunday afternoon. Her self-denying services are much appreciated by the people of the neighborhood, and are of great help to me. Once a month I visit this out-station and address the children.

On the 25th of June, His Lordship the Bishop administered confirmation, twenty-two candidates were presented by Doctor Roe. To Doctor Roe, for his indefatigable and earnest work during the five months of his charge, the gratitude of this Parish must be ever due.

It is with much sorrow that I chronicle the deaths, in August last of John Craig Cook, and in September, at the early age of twenty-five years, of John Craig Pope. The former was an old resident of Cookshire, and throughout a long life the loyal and liberal supporter of the Church; the latter, the pains taking and efficient people's Warden of St. Peter's Church. These losses are deeply deplored.

The Parish register shows for the past year, baptims—infants 20, adults, 2; marriages, 1; burials, 7.

Diocesan Board (arrears), $248.50; Diocesan Board (assessment, eleven months), $335.00; Church Society, $29.38; Offertory collections, $96.00; Foreign and Domestic Missions, $12.72; Bishop's College, $6.18; for additional Church furniture, $16.00; proceeds of lecture and socials, $86.90; Organist and other purposes, $25.50; Island Brook, assessment, (half year) $40.00; offertories, $5.59. Total, $901.77.

DANVILLE, TROUTBROOK AND LORNE.

The Rev. H. J. Petry, reports :—

It gives me great satisfaction to be able to report the completion of St Augustin's Church, Danville.

A lasting debt of gratitude is due to a former Parishioner, I. E. Doying, Esq., now of New York City, by whose munificent generosity, this has been accomplished. In addition to this, Mr. Doying presented us with a gift of forty dollars towards the assessment; after the disastrous fire of the 14th May, he contributed one hundred dollars, (supplemented by seventy-four more collected from his private friends) in aid of the sufferers, together with a large trunk of excellent clothing. The general work of these Missions has, since my last Report, been followed up without the slightest interruption. Not a Sunday has been lost—to keep track of the work in this three-fold Mission leaves no time for a holiday; at least, I can find none. I was in hope that a division of the Mission would take place this year; its seems, however, as remote as ever. The Lorne section does not enjoy any Sunday ministrations, but a Wednesday afternoon Service is regularly afforded, and well attended, specially by the young people who assemble an hour previous for instruction. "The Church of the Epiphany" at Lorne is indebted to Mr. Doying for the gift of one hundred dollars towards the Building Fund. In my last Report occur the names of others who presented the Church with suitable gifts. On the 7th November, a Confirmation was held in the Church at Lorne, nine candidates were presented, most of whom had to drive a distance of twelve miles.

The Service was a great treat to the large number who filled the Church, many of whom had never heard the Bishop's voice in their lives. A most excellent impression was produced. May I venture to hope it will be lasting.

I have to record, twelve baptisms, eight burials and two marriages.

	Danville.	*Troutbrook.*	*Total.*
Diocesan Board	$290 00	$160 00	$450 00
Church Society	23 82	8 66	32 48
Foreign and Domestic Missions	18 86	4 52	23 38
Bishop's College	2 92	1 05	3 97
Other Purposes	65 64	35 97	101 61
Total	$401 24	$210 20	$611 44

DRUMMONDVILLE.

The Rev. F. J. B. Allnatt reports:—

The usual series of services for the Church's year has been followed out in the Parish Church without interruption, the attendance both on Sundays and week-days increasing. The other services and classes—as described in former reports,—have also gone on as usual; with only such breaks as circumstances seemed to make absolutely necessary. A Saturday night's class has been added, in the hope that it may become a step to the Holy Communion.

Pastoral visitation has been conducted with tolerable regularity. The Incumbent is also pleased to report that he is now in a position which enables him to exercise complete control, so far as regards religious teaching and devotional exercises, over four day-schools within his parish.

Between 1st December, 1881, and 1st December, 1882, the register records 9 baptisms, 2 marriages, and 7 burials.

Assessments, $387.50; Church Society, $27.64; Easter offering, $13.63; Bazaar for Harmonium, $144.00; Algoma, $13.37; Children's Bazaar for the same, $11.00; for Bishop's College, $6.02; Church expenses, &c., &c., $75.31; Offertory for books per Sub-deanery Association, $6.83; Total for Parochial objects, $632.44; Total for objects outside the Parish, $53.86. General Total, $686.30.

DUDSWELL.

The Rev. T. S. Chapman reports:—

During the past year I have maintained regular Services, every Sunday, At St. Paul's, Marbleton; the Good Shepherd, Dudswell Corner and St. Thomas' Westbury. This has involved three Services in the day, twenty miles of travel, and late return in the evening.

As *Supplementary* the Sunday School work, I have since the Bishop's last visitation been making what seems to be a successful experiment in the way of public Catechising in the Congregation. I was encouraged to take the matter up from the favorable discussion which the subject received at our last Conference at Lennoxville with the approval of the Bishop and the Clergy generally.

My particular method, which is the result of a good deal of serious thought as to the best method of conveying instruction to *all attendants* at the Lord's House, is as follows: I print with a stencil plate on a sheet of paper, say 30x50 inches, the *answers*, numbered, 1, 2, 3, &c., to some 15 questions, in type large enough to be easily read from the most distant part of the Church, and after the reading of the second lesson I spend some five minutes in asking the proper questions according to number and receiving the appropriate answer from the sheet by the congregation. The lesson of the previous Sunday is repeated from memory, before the new lesson for the day is taken up.

In this way I hope to get systematically through the Catechism in a year, and impart a large amount of solid instruction. There is some labor in preparing these lesson sheets, but they serve for all my congregations and seem to stir up interest and attention without making any noticeable addition to the time of Divine Service. I say *supplementary* only to existing Sunday School instruction and as calculated to reach the adults of our congregations and to hold the attention of the young, who unfortunately, often forsake the Sunday School because they think themselves too large for further instruction.

One of the most prominent events of the year was the visit of the Bishop for confirmation in June last, when 46 candidates came forward. A goodly number of these are now communicants. I always find that a visit from our

Chief Pastor, the Bishop, strengthens my hands and is much appreciated by all.

Another was the holding of a mission at each of my Dudswell Churches in January and June last. The faithful stirring preaching of our Missioner, I feel sure, has been productive of lasting good. One thing is quite certain, that the holding of a mission in a parish entails a large amount of labor on the resident pastor if the effect is to be permanent and produce what we all so much desire, spiritual growth and advancement in the divine life. During the long evenings of last winter, I held a series of Cottage Services, twice a week, at several points in my mission, which I trust were productive of good. I have resumed them for the present winter.

Our Model School is in successfal operation, with a good attendance under Miss Brown. She is doing a good work. At the November Session of the St. Francis Board of Examiners four of our young ladies obtained elementary diplomas, and one of our late pupils obtained with credit to herself a Model School diploma from the Quebec Board and is now engaged in teaching at Levis. The cost of board, &c., is the chief difficulty with such schools as ours. Farmers as a rule cannot afford to pay for their children's board away from home. They want rooms at a moderate rental where they can club together and board themselves. Your Examiner Rev. M. M. Fothergill paid us a visit lately and seemed pleased at the readiness and accuracy of the answers given by the pupils in all their studies including the Bible and Church Catechism.

The assessment of 1882 will be made up by the end of the year, but probably not without considerable subscription to the fund by the Incumbent himself. We propose to try the "Envelope System," hoping for better results.

Diocesan Board assessment, $300.00; Church Society subscription, $36.05; Offertories, St. Paul's, $47.21; Good Shepherd, $25; S. S. Books, $8.00; Fees and other moneys for Model School, $188.00; Church and Parsonage Insurance, $18 60; Synod expenses, $8.00; Pension Fund and Sermons, $6.50. Total, $637.36.

DURHAM.

The Rev. G. T. Harding reports:—

In Upper Durham and South Durham the attendance at Church has improved very much during the past year.

At the former station the congregations have probably been the largest; the Church, there, which is large, having frequently during summer been filled with worshippers at the Sunday service. But at the latter station the improvement is more marked; since the average attendance there hitherto has been comparatively small. This year it has steadily increased, and at the time of writing, the congregation exhibits, much more than formerly marks of stability.

The cause of improvement in these two cases was under God, the very successful Missions conducted by the Diocesan Missioner;—one at South Durham, in the beginning of January; and the other at Upper Durham, in the beginning of Lent.

Although the weather at the time of both Missions was, on the whole, unfavourable, the congregations were invariably good. The immediate effects in both cases,—if we were not made familiar with them from other religious excitements—would appear almost startling. Not that in our Missions there was anything that could properly be called excitement: far from it. All was conducted in a quiet, orderly, systematic manner, quite in keeping with the ordinary rule of Church teaching and practice, there was nothing which would in any way hinder one from calm and rational thought. But yet throughout the work there was plenty of evidence of a deep, wide spread, earnestness and a real desire to seek and know the truth. Attention for the time was united upon the great truths of redemption; many were convinced of sin, and many, from a state of indifference and coldness, were aroused to take some practical steps towards their deliverance. Spiritual advice was sought for and earnestly listened to in private, and many prayers were asked for in public.

It may be mentioned also, that, while the number of communicants before was seldom above fifteen in South Durham, or above twenty in Upper Durham, no less than fifty-six, came forward to receive the Sacrament at the

second celebration of the Mission at the former station, and as many as fifty-one at that of the latter.

This all speaks strongly of the immediate effects and shews that there is a great power in "Missions" to influence for a time, at least; to awaken the conscience, and lead men to make some efforts towards a personal holiness. And this of itself is good, because such an influence cannot wholly die. It must be felt in some degree, long after the immediate effects of the Mission are gone.

I am happy to say in regard to our Missions, that the results have been upon the whole good.

One viz., the increase in attendance at Church, has been noticed above. And as an especially encouraging feature of this result, it should be borne in mind, that some of those who are now most regular in attendance, were before negligent in this respect, being rarely, if ever, seen in the Church; and a few of them have become regular communicants. This fact, if it stood alone, would give ample encouragement.

It is too early yet to speak of the permanent effects of the Mission, but I most confidently look for good results in the near future, and when they come I shall certainly look upon them as fruits of the Mission.

But perhaps the result most strongly felt by your Missionary is the increased and increasing sympathy manifested generally by the people towards him in his work,—a sympathy the feeling of which gives him greater strength and confidence in proclaiming the truth, and in the general work of ministering. This is likely in the future to bring about much good which cannot be directly traced to the Mission. It is something, however, which though readily understood and appreciated by my brethern of the Clergy, cannot be so easily explained to others.

The services in the different Churches have been kept up during the year with the usual regularity; and cottage missions were held, with good success, in various parts of Upper and South Durham during last autumn and winter, besides a few school house services, and week-night Church services during the season of Lent. For over a month past I have been conducting a series of cottage missions in various parts of L'Avenir by way of preparation for a public mission, which we propose soon to hold, and from the

interest already manifested, I should judge that there is every reason to expect success.

I am thankful to say that our financial statement again shows an increase in the amount collected for outside objects. The sums obtained by means of mission cards and the names of the collectors are as follows: Miss Ginn, $17.50; Mrs. A. Mountain, $16.00; Miss Burrill, $15.20; Miss Doyle, $8.55; Miss Ployart, $8.25; Miss McCrae, $7.46; Miss Ellen McDougall, $4.00. Total, $76.96.

In connection with this work, I may be permitted further to notice the high standing of L'Avenir Station, which during the last two years, at least, has given far more than either of the others to the objects outside of our own parish work. I feel that the interest in these objects at this station is surely growing, and am thankful to be able to call attention to the fact. It is greatly to the credit of South Durham also that during the same period it has stood second; Upper Durham, too, however, has this year increased the amount of its contributions.

In June last, the Lord Bishop confirmed eleven persons at Upper and thirteen at South Durham.

In regard to temporal matters, the balance of the old debt at L'Avenir was cleared off. This was done from the proceeds of a Harvest Festival held in October. At Upper Durham a festival was also held in the same month, and a pic-nic at the time of the Bishop's visit; from which together was realised the sum of $52.00. This amount was applied towards the repairing and fitting up the old Church which adjoins the building at present used; our object being the possession of a good hall of our own for any public purposes connected with the Church, as there is no other public building to be had near us. It is to be used, also, for school purposes when required.

Three handsome donations were received by your Missionary during the year: one of $35.00, from the congregation of South Durham, in the shape of an Easter offering in the Church; another of $20.00 from the people of Trenholmville, who attend and pay towards the Church at Upper Durham, though not properly in the Mission.

Mrs. G. K. Van and Miss Armstrong have kindly presented the Church at South Durham with a handsome silk stole.

Baptisms 21, burials 17, marriages 6.

	Upper Durham.	*L'Avenir.*	*South Durham.*	*Totals.*
Church Society.....	$ 13 33	$ 11 82	$ 15 38	$ 40 53
Foreign & Domestic Missions	11 23	15 30	12 41	38 94
Mission to Jews.....	.....	16 00	.....	16 00
Bishop's College.....	2 84	3 34	2 84	9 02
Total for outside objects...	$ 27 40	$ 46 46	$ 30 63	$104 49
Offertories for general purposes	28 00	20 95	35 44	84 39
Diocesan Board Asst.	220 00	155 00	125 00	500 00
Easter offering to Incumbent	1 80	.....	35 00	36 80
Balance of old debt..	... .	34 60	.....	34 60
Church expenses, repairs, &c., &c.....	62 00	10 00	120 00	192 00
Stole for Durham Ch.	.....	.....	3 50	3 50
Donations to Incum.	20 00	19 60	.....	39 60
Total	$359 20	$286 61	$349 57	$995 38

EAST FRAMPTON.

The Rev. Felix Boyle reports :—

Since my last report the work of the Church has been quietly and steadily carried on in this Mission. My two Sunday services, as well as on the leading Holy days, have been duly maintained in both Churches.

I will first say a few words about Standon congregation. At the commencement of this year I had eleven families belonging to, and attending this Church; but during the summer four families from this locality have sold their property and left the country. This leaves a gap which we feel sorely in this part of my charge; as will be seen by the following facts: Standon is assessed by the Board, at present, at the rate of forty dollars yearly, and owing to so many leaving the place, the Church-Wardens could only collect thirty dollars of that amount. I can only say, know-

ing their circumstances as I do, that they are not able to pay more, and it will be a pitiful day to those who are left behind in this place, should their Church be closed, for they are much attached to it. In fact, the people of this place are, as a rule, a credit to themselves, and an honor to their Church. So I hope the Board may see its way clear to spare them a little longer.

St. Paul's, Hemison.—Everything has gone on here in a way that would satisfy any reasonable man, with the exception of the loss of three families who have left the Mission. The services have been well attended, averaging all through summer from a hundred to a hundred and thirty, but not so many in winter. Our contributions too, compare well with, if not better, than on any previous year.

But the two leading events of the year are, first, after Divine Service on Good Friday, I held a Temperance Meeting; and inaugurated a Society of Total Abstainers. The Parson headed the list, followed by his wife, then the two Church-Wardens and their wives, and twenty-five others, and I have reason to believe none of the signers are sorry for this step, and it is with pleasure that I say it, that I do not know of any who have fallen back from their promise.

The second event alluded to is a Mission held here in October last by the Rev. I. Thompson. This is a subject that I am so much pleased with, that I scarcely know what to say, only that I believe that the Bishop was directed by the finger of God when he first conceived the idea of having Missions held in his Diocese, and again the happy choice in appointing so able a man as Mr. Thompson to carry on that particular kind of work. I can only hope, and fondly hope, that such an arrangement, which I believe at present is only temporary, may become permanent.

The two schools in this Mission are doing well. Thanks to the Church Society for its munificent aid. Our Sunday School too is working well, superintended by Mr. G. Bagnall.

	Hemison.	*Standon.*	*Total.*
Assessment to Board.....	$131 25	$30 00	$161 25
Bishop's College.....	3 33	1 55	4 88
To Church Society.....	48 50	.....	48 50
Domestic & Foreign Missions	3 66	1 00	4 66

Ordinary Collections and expenses at Crapodier.....	$87 00	$10 00	$97 00
Wood for Clergyman.....	30 00	..... .	30 00
Improvements on Glebe... ..	100 00	....	100 00
Total.....			$446 29

GASPÉ BASIN.

The Rev. J. P. Richardson reports :—

During the past year, services have been regularly held and well attended in all the Churches belonging to this Mission. In January, Dr. Ker resumed charge of Peninsula and Little Gaspé, but, however, he gave that side of the Bay up again at the end of the month. Since Dr. Ker left Sandy Beach in September, I have attended sick calls there and have held Divine service once a month.

The poverty experienced by the people last winter, alleviated as it was by the manufacture of birch for shipment as spool-wood, has led to a large number leaving the Coast of Gaspé last October and November, many of whom will stay away at least one year. This exodus is no doubt the best thing for the people concerned, as there is no prospect of remunerative winter work, but it is a cause of weakness to the Gaspé Missions, which, if continued, must lead to serious results.

St. Paul's Church.—The new Church has been stained inside, and is in regular use, though as yet unconsecrated.

St. James' Church—Has been repaired and re-shingled, at an outlay of fifty dollars.

Peninsula Church—Is yet unconsecrated, a portion of the Church Society Grant has been expended and the balance will complete the outside work. The bell formerly belonging to the old St. Paul's Church, Gaspé Basin, has been acquired, on liberal terms, from Mr. James Collas, by this congregation. Several persons have left Peninsula during the year, and circumstances tend to weaken the congregation numerically, and consequently financially.

Little Gaspé.—Continues in the same position as reported last year. The congregation is struggling with a heavy

Church debt of long standing, but have raised this year about $46, by a Christmas tree, for Church purposes. The Methodist Mission on this side of the Bay is vacant, and the people consequently look to the Church of England for ministrations, which are cheerfully rendered.

Baptisms, 36; marriages, 5; burials, 11.

	St. Paul's.	St. James'.	Little Peninsula.	Gaspé
Assessment	$155 00	$175 00	$66 00	$34 00
Parsonage repairs, &c.	46 00	90 00	.....	.....
Offertory, &c., &c.		19 69	10 75	50 59

HATLEY.

The Rev. Albert Stevens reports:—

It is just a year since I entered upon the duties of this Mission. I have carried out the excellent order of services established by my predecessor. The envelope system of weekly offerings which had been adopted before I came has worked most admirably, and so far whenever money has been wanted for assessment or any other purpose it has been ready. The new parsonage is completed and reflects great credit upon architect and builder as well as the Mission. There is still a debt of $800 upon it, but we hope to have it paid off, within two years.

In September a Mission was held by the Rev. Isaac Thompson. The earnestness of the preacher attracted large congregations and I have every reason to believe that much good was done.

The interior of the Church has been beautified by the putting up of a beautiful *reredos*, the gift of St. Matthew's Church, Quebec.

A Guild has been organized to assist the Incumbent in carrying on the Sunday School and other parish work, and to raise money for Church purposes.

We have been called upon to mourn the loss by death of two prominent members of the congregation, Mr. Peter Bowen, one of the wardens, who always took an active interest in all that concerned the welfare of the Church, and Mr. George Cook, a young man of promise, who had gone to reside for a short time in Montreal.

At Waterville the congregations have been good throughout the year. The revival in business has shewn itself in the increase of weekly offerings. The additional assessment has been promptly met. Some necessary repairs are being done to the interior of the Church, for which purpose funds have been raised by the Ladies' Guild.

At Massawippi the services have been fairly attended.

In April I began a service at North Hatley, a part of the Mission hitherto unoccupied by the Church. The Congregations have been subject to that variableness which characterizes all new fields in these townships, but on the whole I feel encouraged with the work there and hope in time to have a good and active congregation. I have been assisted in the work here by Mr. George Thompson, B.A., the teacher in the Academy. I have begun a week day service at Libbytown, in the southern part of the Mission. The services here are held in a school house, and so far the congregations have been large, attentive and orderly. The responding is not yet what it ought to be, but it will doubtless improve as the people become more acquainted with the Prayer Book.

	Hatley.	*Waterville.*	*Total.*
Diocesan Board Assessment..	$350 00	$100 00	$450 00
Church Society.....	24 59	10 17	34 76
Domestic & Foreign Missions	12 41	1 95	14 36
Easter Offering.....	11 10	.....	11 10
B. C. Lennoxville.....	1 15	0 17	1 72
Church Expenses, &c.....	60 50	32 00	92 50
Deaf and Dumb Institute.....	25 00	.....	25 00
Ladies Guild (about).....	75 00	60 00	135 00
Total.....	$559 75	$204 69	$764 44

INVERNESS.

The Rev. P. Roe reports:--

The usual services at St. Stephen's, Bécancour, Ste. Julie Station, and the Church of the Ascension, at Campbell's Corners, South Inverness, have been regularly held during the year; the attendance has been, as a rule, good. Dur-

ing the summer I held an evening service at Lysander Falls, two Sundays in the month, which was well attended, chiefly however by members of the Methodist body. There are only a few members of our Church in that neighbourhood. This service I was obliged to discontinue in the month of November, owing to the state of the roads and the short days.

My Sunday Schools at St. Stephen's and the Church of the Ascension have been well attended during the season, and continue to give me great satisfaction. The teachers in both schools have done good service in this highly important branch of the work of the Church.

An important event in the month of April was the ten days mission held in St. Stephen's Church by the Rev. Isaac Thompson, the Diocesan Missioner. The services were largely attended every night, and the impression made by this useful work on the minds of my people was apparently beneficial, and will I hope be lasting in many cases. The Missioner's ability and singular fitness for this important work is too well known in our Diocese to require anything to be said. I thank God, who put it into the heart of the Bishop to send him out on this Mission, and I hope soon to be favored with another visit from him to hold a mission at the Church of the Ascension.

The Bishop visited the Mission in June and consecrated our new Church at Campbell's Corners. In my last report I stated that this Church was nearly completed. It was finished and furnished completely by the middle of June, and I think will be a credit to the members of our Church in this Mission. The whole cost of building and furnishing the Church is $1,575.72, as follows: cost of building, including all extras, $1,294.91; stove and pipes, $28 80; carpets and matting, $42.87; Altar cloth, linen and surplice, $33.00; large organ, $165.90; lumber for fencing, $10.24; in all $1,575.72, all paid for. The contractor's receipt in full was handed to the Bishop on the day of consecration! His Lordship, who was accompanied by Mrs. Williams, consecrated the Church on the 18th June, naming it "the Church of the Ascension." The Bishop confirmed twenty-six young people on the afternoon of the same day in St. Stephen's Church. Both services were largely attended. Mr. John Brown, the secretary-treasurer of the building

committee of this new Church is deserving of the highest praise from all his fellow churchmen, for the liberality and zeal he displayed in this work; he subscribed largely, and collected a considerable sum from his personal friends; he also gave a large portion of his time to the supervision of the work. Mrs. Reed was one of the chief contributors, and collected a large sum from several of her friends; one of her friends sent me $25.00 towards the Chancel furnishing. I could speak of many others, but I will only say that all worked with a will, and the result is a Church well built, handsomely furnished, and paid for! "Praised be the Lord, for this work done to the honour and glory of His Holy Name!"

Our Sunday School Pic-Nic was largely attended. Mr. Kemp came over from Leeds and gave us a most excellent address. The day was spent very pleasantly, young and old enjoyed the races and games, and the good things so bountifully provided for them.

The members of the Church held a Social in September, in aid of the Organ fund, which was well attended, the Rev. C. B. Washer, formerly Incumbent of this Mission, was the Chairman. Mr. Kemp was also present, and gave us an address; the net results for the Organ, $24, enough to pay off the balance of the debt due on it.

Baptisms, 7; marriage, 1; burials, 4.

Foreign and Domestic Missions, $7.72; Bishop's College, $3.05; Church Society, $28.78. Total for outside objects, $39.55. Church of the Ascension Building Fund, $1,575.72, less already reported in 1881, $500, $1,075.72; Diocesan Board Assessment, $300; Collection for the Missioner's expenses, $7; total Offertory Collections at the Church of the Ascension, $41.57. Total, $1,463.84.

IRELAND.

The Rev. T. L. Ball reports:—

Divine Service on Sunday and the Greater Festivals has been regular; and I beg to extend thanks to the Rev. Mr. Washer for one Sunday and also to the efficient Lay Readers Messrs. Wood and Ward who have each a monthly service

At Upper Ireland a branch of the Church of England Temperance Association has been established and does efficient work. The tower and new chancel of the Church were consecrated on the second Sunday in Advent, when we were very much cheered by the visit of the Bishop. We would also tender thanks to Mrs. Williams and Mrs. E. A. Jones for material aid to the Ladies' Association who have provided a substantial Stone Font and otherwise assisted during the year. The Parish School was only kept open eight months. As it was really doing good work we regret the hasty action of the Education Committee in withdrawing the grant. Owing to the increased assessment and further charge of School there has been a falling off in the amount raised for Church Society.

At Lower Island the Rev. Mr. Thompson held a Mission in the month of May. The weather was fine and the roads good and an interest kept up during ten days. The building committee of the new Church have not advanced the good work as yet. The warmest thanks of the Congregation are tendered to the Directors of the Megantic Mining Co., for a donation of two acres of land for a site.

The Church Building Fund has increased which has interfered with the amount raised for Church Society.

At Adderley we have again to regret the removal of two families from a small congregation. The steady attachment of the Church members, though having only service fortnightly is very pleasing. I append the usual statistics.

Baptisms, 25; marriages, 5; burials, 12.

Raised for Church purposes, $650.00.

KINGSEY.

The Rev. J. S. Sykes, reports :—

On the first of March of the present year. I bade farewell to West Frampton, after labouring there for over seven years, and although it was with regret I parted from my old friends, there is nothing to regret in regard to my coming among new ones in Kingsey.

On my arrival with my wife and little ones, we were kindly received with a warm welcome and housed by Mr. Henry Wadleigh, till our worldly goods had arrived.

I am under great obligation to Messrs. John and Henry Wadleigh, Geo. Evans, and Joseph Lodge for the transport of my effects free of cost from Richmond to Kingsey. The ladies were not a whit behind in solid kindness, stocking the pantry with necessary and good things for immediate use.

I inducted myself on Sunday, March 5th, by holding services in the three Churches of the Mission.

These services I have maintained regularly with the exception of two Sundays when Mr. Wilcox, of Richmond, took the services at Holy Trinity and Spooner Pond. There are two Sunday Schools in operation one at Spooner Pond, well attended, numbering 20 scholars, ably conducted by Miss Evans; the other, a very small one, conducted by myself at St. Paul's. The communicants are few in number. I hope by honest and faithful work with God's blessing to see some improvement in this respect.

As an instance of the kindness of the people to myself, I may be allowed to mention the receipt of five large loads of hay deposited in the Parsonage barn. Many other acts of kindness have been rendered to me by members of the congregations. The Church-Wardens have rendered me every assistance in their power, lightening my work and sympathising with me during a long season of ill-health. I have had but one funeral that of Mrs. Thomas Lodge a member of the congregation of Holy Trinity, a good and a consistent Churchwoman, well known, and loved by all who knew her. Her end was peace.

The Church-Wardens of Holy Trinity have of their own record, repaired the broken plaster in their pretty little Church at a cost of $8.00. In fact everything necessary to be done here, is done without troubling the clergyman. The Denisons are model Church people to whom I am indebted for much kindness and attention.

I am happy to testify that my predecessors, Rev. G. H. Parker and Rev. J. Boydell, are remembered and kindly spoken of by their old parishioners.

Our best thanks are due to the Central Board for the first instalment ($50) of a grant of $100 made to the new Church at Spooner Pond.

Baptisms, 3; marriage, 0; burial, 1.

	St. Paul's.	*Trinity.*	*Spooner Pond.*	*Total.*
Assessment, whole Mission	$450 00	.....	.....	$450 00
Church Society	11 08	$10 35	$14 89	36 32
Bishop's College	0 76	2 00	2 00	4 76
Foreign & Domestic Mis.	3 60	2 26	4 60	10 46
Easter Offerings	3 85	1 70	4 00	9 55
Insur. & other purposes.	51 25	56 00	30 00	137 25
	$520 54	$72 31	$55 49	$648 34

LABRADOR.

The Rev. R. Wyndham Brown reports :—

During the past twelve months the work of the Mission has been carried on as usual without the occurrence of anything to mark it as an unusual period in the Missionary work of the coast. Shortly before the departure of the last vessel for Quebec, about the middle of October, a year ago, Missionary and people were busily engaged in making preparations for moving into winter-quarters, where all were comfortably settled on the 17th. Mention was made in last year's Report of the removal from Schooner Bay of several families. As a consequence the attendance at the Church services during the Missionary's residence there was not as large as in past years. The unexpected arrival of Capt. Robertson's family to spend the winter in Schooner Bay added to our numbers and courage. Until the month of February, when the winter visit of the Mission began, Divine Service was held twice on Sunday and once during the week, with a monthly celebration of the Holy Communion. Although the weather was very severe the Services on Christmas and New Year's Day were well attended, our poor little school-house, which was prettily decorated, being well filled. Many families from a distance availed themselves of good travelling to attend these services.

A few days after Chrismas the dull routine of our quiet and isolated life experienced a pleasant interruption by the assembling of over a hundred persons to attend the Christmas Tree. This is an event which is looked forward to

with much pleasure both by young and old. On this occasion presents were made to each member of the Sunday Schools of Mutton and Schooner Bay, as well as to children and heads of families living at Lac Salé and Harrington Harbour. Four small houses being insufficient to accommodate over a hundred people the Tree was held in the afternoon in order to give visitors an apportunity to return to their homes before night.

A Christmas Tree without the customary tapers is perhaps, an unusual spectacle, and leaves the impression that something is wanting to complete the effect. This however, did not lessen the interest of the little ones in the various presents hung in profusion on two large Trees, the distribution of which completed their happiness. Some foot races and games on the ice of the Bay afforded amusement to young men, and concluded a pleasant day.

The winter visit of the Mission commenced in the first week of February with prospects of very fine travelling, though weather extremely cold. With the aid of a good team of dogs, Natashquan was reached at the end of a fortnight, on Ash-Wednesday. Here there is a Post Office where the mail arrives twice during the winter. Only those who for five months have been longing for news from home can understand with what feelings one receives his half-yearly mail.

Those who complain of the hardship of stepping over to the Post Office to receive their daily mail can take comfort from the thought that the poor Labrador Missionary has to come a trifling distance of 150 miles to get his. The Missionary was received at Natashquan with the kindness and hospitality proverbial among the Agents of Messrs. Robin & Co. The return journey to Schooner Bay, which was reached on the 3rd of March, was performed with favourable weather throughout, though Missionary and guide narrowly escaped spending one night on the ice. The usual Services and confirmation classes were held, and clothes, &c., distributed to the poor. At Harrington, in the month of Feburary, two devoted members of the Church passed from our midst. The one, Mrs. Anderson, a native of Newfoundland, aged 93, the other, Mrs. McDonald, her daughter, aged 60. My predecessors will regret to learn of the death of the latter, as she was ever a good and faithful friend to the Missionary.

The missionary started on his visit of the Eastern portion of the Mission on the 8th of March, and with exception of a couple of very rough days, was favoured with excellent weather and travelling until his return late in the spring. On this journey the missionary is carried on from house to house by his people, so that each fresh start is made with a different team of dogs. Owing to unusually good "going" rapid progress was made, and the snow-shoes were very seldom called into requisition. In a fortnight's time the distance to Blancs Sablons was covered. Here a gentleman kindly offered to convey the missionary as far as Pieds Noirs in the Diocese of Newfoundland, Seven settlements were visited in this part of the Coast. No clergyman has been resident among these people for several years. It was a great pleasure to hold service again in a Church, at Forteau, where, on the 5th Sunday in Lent, a congregation of over 200 assembled for Divine Service. This little Church with its hearty and earnest service tended to make the missionary's thoughts turn homewards. The passing of "the Battery" at L'Anse à Loup was attended with considerable danger. This is a Cape in the straits which extends some distance out to Sea. The dangerous feature about it on the one hand, is the narrow and slanting road for a distance of 3 miles round the base of the Cape, which causes the comitique to keep sliding towards the roaring waters below, to avoid which requires the greatest watchfulness and skill on the part of the guide; while on the other hand, not a little fear if felt by seeing and hearing the large rocks continually falling in front and in the rear of the comitique, loosened by the warm weather of spring. The echo caused by the barking of one of the dogs would be sufficient to bring down a discharge of Rock upon the passing traveller. Thanks to the skill of Mr. Gaudin, this formidable place was passed in safety, though done in a blinding storm, and when the above named gentleman was suffering from snow-blindness. A few cannonades from the guns of an English man-of-war has of late brought down the loose stone in the most dangerous places, rendering it more fit for travel.

Mutton Bay was again reached at the end of April, after an absence Eastward of seven weeks. Each settlement was visited including those in the Diocese of Newfoundland. Services were conducted as usual, children catechized, and

confirmation classes held in anticipation of his Lordship's visit to the Coast in the summer. The interval between the missionary's return to head-quarters and the arrival of vessels from Halifax and Quebec, in June, seemed long, no news from the outside world having been received since March. Here and there, on the high points of land, one might often behold a solitary watcher scanning the Ocean, or rather fields of ice, for signs of a vessel. None came however, until the 11th of June, when the Quebec vessels arrived bringing what was now badly needed—news and provisions.

The missionary was glad and grateful to receive his Lordship's kind permission to return to Quebec for a few weeks. The rest gained in that time has enabled him to enter on his work again with renewed vigour.

The summer visit of the Mission has just been concluded, the 5th of October. The Church Boat is now drawn up for the winter. Owing to the missionary having missed the "Packet" at Gaspé, he was later in returning to the Coast than he expected, and was not able to go further Eastward than Dog Islands.

The Fishery this summer has been very poor, more especially Eastward. There will be much distress and want unless external aid be given.

The usual donations of clothes to the poor of the Mission have been received, and will help to meet a pressing want. The missionary would here return his thanks to friends who take such a kindly interest in the Mission, and trusts that the same feelings which prompt them to "minister to the necessity" of their brethern will beget in them like feelings of christian large-heartedness.

The missionary regrets to report the removal from Mutton Bay to Newfoundland, of five families, all whose members were regular and earnest communicants. This reduces our numbers a good deal, and services appear less earnest in consequence.

In a Mission like Labrador where the missionary comes in contact with the majority of his people but twice a year, it is difficult to note any steady spiritual growth. The people are very regular in their Church duties, and devoted to the Mother Church. There are regular communicants throughout the Mission, and several have been added during the year.

The summer Parsonage at Mutton Bay has undergone a thorough repair. New window glass has been put in throughout. The building has been clapboarded, and painted outside and almost so inside. Not the least important feature in the improvements is the addition of a verandah running round three sides, which adds to its appearance and comfort. The upper part, which is set apart as a place of worship, needs finishing.

The Church boat met with the disaster of being run down at Whale Head by a Halifax trader, with the loss of mainsail and sheets, narrowly escaped foundering. With temporary repairs she safely carried the missionary through his summer work.

On New Year's Day Mr. Samuel Robertson, of Tabatière, made a donation to the missionary of ten dollars to be used at his discretion for missionary purposes. It has been devoted to the use of this Mission. A donation of five dollars from Messrs. Robin & Co., stands to the credit of the Mission.

Mr. Willis arrived from Quebec on Sunday, the first of October. During the first part of the winter he will be stationed at Harrington. As a Schoolmaster his work on the Coast is highly satisfactory.

Our little community here in Mutton Bay is now breaking up for the winter.

LEEDS.

The Rev. J. Kemp reports:—

St. James' Church.—The mission held by the Rev. Mr. Thompson was, on the whole, well attended. A number of outsiders came to hear, but of course added nothing to the results, from a Church point of view, while several nominal Church people, whom I was most anxious to have seen, and whom I had taken special pains to invite, and indeed to press upon them, the urgency of the occasion; that it might be now or never, these who as I thought, most needed it, were the most unfrequent, and some did not show themselves at all. Of course the outsiders I have never seen at Church since, and did not expect it, still the

mission has left its mark, and some fruit remains, and more that we do not see now may, and I hope will, be seen when the harvest shall come.

Services here once a fortnight in the morning, and every evening on all Sundays in the year. Sunday School during the summer months. Mr. Bayne, as usual, gives his valuable services, which with the assistance of two or three young ladies of the congregation, and such help as the clergyman is able to render, make up the strength of our teaching staff. There are about thirty scholars.

By the active exertions of R. S. Marshall, and his daughter, Miss Marshall (our organist), in soliciting and obtaining subscriptions from members of the congregation and others, a new organ has been procured for St. James' Church, which is a great addition to the musical portion of the service.

St. Mark's Church, Kinnear's Mills—Services in this Church are not so frequent, as are St. James, one service each Sunday, alternately morning and afternoon, except on my Broughton Sunday, when the service, at St. Mark's, has to be dropped. This occurs once in six weeks. Here, I am sorry to say the Sunday School had to be closed, for want of some one to take charge of it, and the organ has been dumb for nearly a year, except occasionally, when some one not belonging to the congregation has played for us. We often have to do without singing here.

Broughton.—I take service here, once in six weeks, unless kept back by the weather or sickness. I have missed twice this year, on account of weather, so the people only had seven services during 1882. Protestants are leaving as fast as they can sell, it will be a French settlement altogether before long. Yet when I go the congregation is from fifty to seventy. There are about twelve Church families. Broughton could be more easily served by rail from Dudswell.

Harvey Hill Mines.—I take service here on my way from Broughton, only two families, now reside at Harvey Hill, and a few from houses in the neighbourhood attend service there, about twelve to twenty. Very little paid by people here.

Beatties.—This is a neighbourhood of about twelve Church families, seven miles from here, and nine miles from St.

Mark's Church. I give them a Sunday afternoon service, litany and sermon. About twice in six weeks in the summer months, and a monthly week day service in the winter, with attendance of about fifty on Sundays, and twenty-five on week days. They do but little towards the assessment.

Frizzells.—This is a settlement about five miles from St. Mark's Church. I hold service there once a month on week days, congregation from fifteen to forty. I also hold occasional services at two other places, but the people are within reach of St. James' Church. Which some of them attends.

During my temporary absence in July last, my place was well and efficiently supplied by Mr. George Thompson, Divinity Student of Bishop's College.

The collections and subscriptions for the Church Society have been better then I expected, altogether amounting to $43, together with amount raised for Foreign Missions, Algoma and Bishop's College makes $57.75 raised for objects outside the Mission.

Assessment, $300.00; Church Society, $43.00; Bishop's College, $4.00; Domestic and Foreign Mission Funds, $10.50; organ for St. James' Church, $75.00; other purposes, $41.00. Total, $473.75.

MAGDALEN ISLANDS.

The Rev. J. Chambers reports :—

Having but recently returned from England, my report must of necessity appear very short, as it only covers about three months. Since my return the whole of the Islands have been visited as regularly and as often as possible, and nothing has occurred out of the ordinary course of work worth mentioning.

On Entry Island we have engaged a schoolmaster for the winter only. This is a great boon, as we have about twenty children on the Island, some of whom are very backward.

On Grindstone Island also, Mr. Harvey Clarke, jnr., has been engaged as schoolmaster for this winter only. It is impossible to accept his offer for a longer period, as the

families on this island number only eighteen (18), and it follows that the school taxes from such a small number is altogether inadequate for a term longer than six months; but the taxes are collected throughout the whole year, and by this means, aided by the grant so generously given by the Colonial and Continental Church Society, we hope to continue our work in school through the winter. This is really the only available time for school, for, in the summer every child who is able must go to work, as no work can be found in the winter.

I shall try to get a school in operation at Grosse Isle, but this is most difficult, as the people are scattered over various islands in the neighbourhood covering radii of from three to five miles.

The Society may be glad to know that (£500) five hundred pounds sterling is in the keeping of the London Committee of Colonial and Continental Church Society, which the friends of this Mission in England kindly gave me for the building of a new parsonage, and repairing and finishing churches here.

The present Parsonage is in a very dilapidated condition. The sills and some of the posts are rotten; but what is worse, the sleepers are also rotten, and these latter cannot be renewed unless lower floors and partions be entirely removed. This in the opinion of the best carpenters on these islands it would cost as much to repair the house as to build a new one, and it is impossible to raise the building (it being much sunk in the middle from want of central support), as the sleepers are too rotten to stand resistance.

During my absence in England, my place was well filled by Mr. John Jones, of Quebec, who was licensed by the Bishop to act as Lay Reader on the Islands.

MAGOG AND GEORGEVILLE.

The Rev. James Hepburn reports:—

During the year two confirmations have been held by the Lord Bishop. The numbers confirmed being ten at Georgeville and fifteen at Magog.

There have been 30 baptisms (15 infants and 15 adults) and 12 burials

	Magog.	*George-ville.*	*Total.*
Assessment	$212 50	$118 75	$331 25
Offertories—Ordinary	138 34	81 51	219 85
Special	49 32	16 52	65 84
Xmas gift to Incumbent	31 00	.....	31 00
Proceeds of Bazaar	.....	97 00	97 00
Balance on tower and organ	120 85	.....	120 85
Illuminating chancel	25 00	.....	25 00
Insurance	15 00	10 00	25 00
Total			$915 79

MALBAIE.

The Rev. G. Radley Walters reports:—

I am happy to be able to state that the regular routine work of my Mission has been carried on during the past year with its accustomed regularity. The Sunday services in the Church at Malbaie have been held throughout the year without any omission, excepting on the Sunday mornings that I had to be at the Corner of the Beach, still even then, there has always been evening prayer in Malbaie.

Since my last report, I have taken up regularly, and with some success, the services at the Barachois school house, about seven miles from here. I give them an afternoon service once in three weeks.

There is a small unfinished chapel there, which was being built by the Methodist's, but being unable to finish it, and the adherents to the Methodist cause being so few in themselves, and living so far from the Methodist central station, the people asked me to take charge of them, give them services, and help them to finish the building, which I certainly shall try and do. So I hope the Church Society will be prepared, when asked, to make me a grant for this purpose.

I am sorry to say that the tide of emigration is beginning to seriously affect us here, and I can already look around upon diminished numbers. This past summer has taken two more large families from us, they have gone away into the States to seek better employment and higher wages.

Next year, I believe, more are to follow. In addition to this, several of the young men of this place have been tempted by the high wages, and the cheap passage offered them, to join the Ottawa lumber shanties. Not a few of those who went last year remained behind, preferring the work there to the work of the Coast; and with regard to the young girls, I can only say a stampede has set in with them. Induced by what they hear from their friends, and the higher wages offered them as servants in Montreal and Toronto, many have left this place.

I am happy to say the fishing this past season has been much better than for some few years, though at first the outlook was a poor one, the season passing, and the fish not having struck in. Still, when the cod did visit us, they fortunately for the fishermen remained upon the fishing grounds the whole summer and fall, and the high price paid for the fish has consequently put most of my poor people upon a better footing than they were last year. We have, I am happy to say, been enabled to pay up our assessment of $300.00, though in order to do so, every nerve had to be strained in the mission horse, and we have not been able to do anything for outside purposes. We have this summer put our Church in thorough inside repair, the whole interior being re-painted, the seats re-stained and varnished, the chancel nicely painted in light blue, and decorated with crimson, lake and gold, having a very pretty effect. We have re-matted the aisle with cocoa nut matting, and the south side of the glebe is re-fenced with a neat paling; to do this it has cost us a little over $200.00, all of which I may say is paid for.

In the month of August I had a pleasant visit for a fortnight from my brother, the Rev. John Walters, who took great interest in going through my parish, and preached several good stirring sermons for me; the effect of which has been plainly felt for good.

The attendance at Holy Communion, each month it has been celebrated, has, I am glad to say, been cheering. I think, when I say, that at the last celebration from fifty to fifty-seven came forward to receive that Holy Sacrament, it will show that the invitation, "Come for all things are now ready," and "this do in remembrance of Me," has not fallen upon dull ears, nor been preached in vain.

During the warm summer months, we had the pleasure of having several visitors here, enjoying the sea-bathing and boating, among them a Mr. Sears and sister, from New York, who have been exceedingly kind to the Mission; also, Dr. and Mrs. Clarke, from Toronto. Dr. Clark, who is a Musical Doctor, kindly played the organ for us during the time he was here, and delighted all with his excellent playing. The Miss Taylors, who were also here from Montreal, sang several pieces from the Creation and Messiah during the offertory on Sundays, and also with the help of Adolphus Collas, Esq., got up a Sacred Concert, which was held in the Church, for the benefit of the Mission, and was much appreciated.

My Sunday Schools have been working as usual, the average attendance at Malbaie this year not being quite as large as last year, owing to sickness amongst the children.

I wish here to acknowledge and thank Mrs. Williams very kindly, for a large bundle of warm clothing sent for the poor, also Miss Taylor for a large quantity of clothing for the same purpose. And last but not least George Sears, Esq., of New York, for the gift of $75 to the poor fund of the Mission, also $4 from A. E. Collas, Esq., for S. P. G.

I would acknowledge here also the gift from kind friends in England, of the sum of $150 for the parish, a beautiful altar cloth (white), also a pulpit banner of dark green velvet, with gold cross and fringe, and pretty book-markers; a nice present of books for myself. And a handsome solid silver, pocket communion service. I would thank all those ladies and gentlemen who so kindly helped us last year in getting up our Church tea party and especially the merchants of this place, who willingly gave us the best they have in the stores, and spare no pains to try and make the "Church tea," a success both socially and financially.

I am glad to say the tone of Church feeling through the Mission just now is a healthy one, the only draw back in the Mission is our universal "poverty." Were it not for this we would go along splendidly, as the folk of this coast, I find would be generous to a fault, for Church work.

I am much indebted to Mr. Le Marquand for his zealous services as warden and hope he may long continue in office.

Baptisms, 23; marriages, 5; burials, 5.

Assessment, $300.00; Church Society, $13.15; Bishop's College, $2.00; Gifts from England and from Messrs. G. Sears and H. Taylor, $230; S. P. G., $4.00; Proceeds of Concert and Tea Party, $53.75; other purposes, $32.00. Total, $649.92.

PORTNEUF.

The Rev. R. Waller Colston reports:—

Again I have great pleasure in reporting to your Society, progress, both spiritual and temporal. The year 1882 ought to be marked as a "red letter" year in the annals of this Mission.

On Sunday, January 29th, the Rev. I. Thompson opened a ten days' Mission in Christ's Church, Halesboro'. The interest was well sustained during the whole ten days. Every night the Congregation increased in numbers, till our little church was literally packed. It was a time long to be remembered—a time that will be looked back upon by many as the commencement of better things with them. Too much cannot be said of our Diocesan Missioner's zeal, earnestness and total self-surrender in his great and holy work. After the Mission, at the Church was closed, Mr. Thompson generously gave up three days of his well-earned season of rest, to give those in Portneuf village, who were unable to go to the Church, an opportunity of hearing the message he had to deliver.

The work of the Missioner was closely followed up, by Cottage Meetings, Temperance Meetings, Confirmation classes, etc. During the interval between the close of the Mission and the commencement of lent Cottage Meetings were held in different parts of the Mission, three times a week, and there never was a lack of earnest listeners.

Immediately after the Mission nineteen adults handed in their names as candidates for confirmation. As these people lived at great distances from each other and could ill-afford to give up a large portion of a day to meet together for instruction; I taught them generally in their own homes. This continued for a space of nearly three months.

On Sunday, May 21st, the Lord Bishop held a confirmation in the Parish Church, the first during my incumbency, when thirty-one were confirmed.

It is often asked "are the effects of a Parochial Mission permanent?" I think the following figures will show that in our case at any rate they were. At the closing service of the Mission 52 persons communicated for the first time in their lives, of these forty have during the rest of the year communicated at least three times. Of the remaining twelve six left Portneuf shortly after the Mission. Again on Christmas day 1881 we had only ten communicants while last Christmas day there were forty-eight.

Sunday services have been regularly kept up during the past year, both in the Church and in the village School House with largely increased congregations. In both stations special Lenten services were held and during Holy Week daily services with short addresses. In Advent a special effort was made to bring the solemn truths of that Holy Season home to all, by a larger number of services. The following was the arrangement. On Tuesday evenings in the Hardwood School House. On Wednesday in the Church. On Thursday in the private house near the Railway Station. On Friday in the village School House. The experiment was so successful that I hope to be able to follow the same plan during the coming Lent.

Through the generous grant of $100 from your Society, we have now a comfortable Parsonage free from all debt. We have during the past year succeeded in paying off the debt on our new out-buildings and this mainly through Joseph Ford, Esq., of this place, who with his usual generosity cancelled a debt of $35.00 due him for building materials. Through the exertions of Miss Annie Colston and with the assistance of the young ladies of Portneuf and kind friends in Quebec and Montreal a very handsome verandah has been built to the Parsonage, adding greatly not only to the appearance but also to comfort. The funds for this work were raised by two Concerts. Our sincere thanks are due to all who assisted. Through the kindness of friends in Quebec, Miss Annie Colston was able to treat nearly one hundred and fifty children to a Christmas tree again this year. The same young lady has also started a fund with the view of establishing a Parochial library.

In a temporal point of view the great event of the past year was the sale of the Seigniory of Portneuf. The greater part of which fell into the hands of Churchmen. Of course

the advantage to the Church is to a great extent in the future, but I think we may fairly hope that the Mission of Portneuf has seen its worst days.

We hope to build, during the coming season, a little Church in Portneuf village. Already $400 have been subscribed among a very few of the congregation.

Through a kind friend an effort is being made in England, to help us to complete our Endowment Fund. I hope next year to be able to report that it has been successful. I append extracts from register and financial statement.

Baptisms, adult 1; infants 10; marriages 2; burials, 4.

	Portneuf.	*Halesboro'.*	*Total.*
Diocesan Board.....	$ 82 75	$ 72 87	$155 62
Church Society.	6 37	4 54	10 91
Bishop's College....	1 18	.....	1 18
Offertory.....	70 63	42 54	113 17
Other Purposes.....	220 35	9 20	229 55
Total.....	$381 28	$129 15	$510 43

RIVIERE-DU-LOUP (EN BAS).

The Rev. R. C. Tambs reports:—

Fraserville.—In this town there are only thirty-eight resident Protestants, of whom thirteen are children. Of the eighteen who are confirmed, ten are communicants, counting only those who have received during the year.

The smallness of the Congregation in winter is made up for in the summer. The neighborhood is then alive with visitors from Quebec, Montreal and Ottawa, and the attendance at worship for a time exceeds a hundred.

I feel under considerable obligation to the Rev. G. Low, of Carlton, and Rev. H. Pollard, of Ottawa, and to the Rev. Chas. Hamilton, of Quebec, for kind assistance in the services during my busiest time. I am grateful also to Mr. G. Kittson for occasionally taking a service as lay reader.

The Church has been furnished with a beautiful maroon altar cloth purchased from the Guild of St. Matthew's, Quebec. The beautiful frontal in yellow floss is the work and gift of Mrs. Davenport.

In August a Fancy Fair was held under the patronage of Lady Macdonald, the net proceeds of which amounted to $746. More cheering, however, to myself, was the heartiness and good will that the undertaking was the occasion of manifesting. There were some who had come down to the waterside for much needed rest and strength, who, nevertheless, gave themselves up to unremitted work; indeed, when I think of the self-sacrifice and indefatigable earnestness shown in some quarters, I find it impossible to express what I feel.

The expected conciseness of this report precludes the mentioning by name the many kind visitors who helped us on this occasion; it would, however, be felt by all who were immediately associated with the work a serious omission were I not to allude specifically to Mrs. Macdonell, of Ottawa, Mrs. Meredith and Mrs. Edwin Jones, of Quebec, and their families. I must not fail to mention, too, my little friend from Montreal, Miss Louisa Archbald, who, with her little companions, Miss Lily Young and Miss Clara Barnes, brought me, at the close of the bazaar, $20, as the proceeds of a little table they had managed by themselves. As usual, our Cacouna friends helped us well, giving handsomely and purchasing largely.

Mr. Robert Hamilton, who only a few months before had given $200 towards our Endowment Fund, sent, in addition to other help, a donation of $50. We owe much to the kind interest shown by the Rev. Dr. Lobley and Mrs. F. Montizambert. We also received some very kind help too from prominent members of the French community.

Of the amount realized, $46 paid the balance on our new organ, and $700 went towards the fund for providing a parsonage, $100 was already in hand towards this object; the result, by the way, of former kind efforts of Cacouna friends.

There have been, during the past twelve months, 2 baptisms and 3 funerals. The funerals were those of Miss Mary Jones, the oldest resident Protestant of the parish; Mr. Alexander Fergusson, the much respected son of my warden, and Mr. Henry Duquemin, the only Protestant in Cacouna and one of the old land-marks of that place. This aged man was a devout communicant, and though so isolated, he held fast to his principles with remarkable

sterlingness of character—a lover of his Bible and Prayer-book. He had been for many years a Justice of the Peace, and the universal respect in which he was held in the Town, was shown at the funeral, when the Church was completely filled with Roman Catholic men, who followed over a broken road and through a blinding storm, all the way from Cacouna to Rivière du Loup.

The Station.—This is the village that has grown up of late years about the I. C. R. depot, a mile from Fraserville. Of the few Protestants here sixty-four including twenty-four children belong to or are associated with the Church of England. They are nearly all connected with the railroad and constitute for the most part a rather fluctuating element. Of some twenty-four at present here who are confirmed only seven have been recipients of the Holy Communion during the year.

We have lost seriously by removals and the congregation is barely half what it was a year ago

Services has been held every Sunday evening in the English school house. Though the attendance has become reduced by removals to about twenty the worship still continues very hearty.

Intemperance has been seriously rife in this locality. Much good however has been accomplished by the "Railroad Temperance Association," and the tone of the place is greatly improved compared with what it was a short time ago. This association, which is undenominational, has been in vigorous operation a little over a year.

Under its auspices a free entertainment has been given every week except in July and August—these have involved much work that has for the most part fallen upon a few—they have been very successful, however, and have afforded favourable opportunities for developing in the place a healthy public opinion in regard to this most serious question of intemperance.

Also promotive of good has been the Lending Library that was opened at the beginning of the year.

It now numbers some eight hundred volumes most of them given by kind friends chiefly in Quebec, where I find one never fails to meet with sympathy and help in all efforts for good.

Sunday School has been held every Sunday afternoon in the Shool-house. Through removals the attendance has decreased during the year from thirty to fourteen.

Deserving of great credit is Mrs. McFarlane who has so faithfully co-operated with me in the work of this little School.

There have been, in this part of the Mission, 6 baptisms and 2 marriages.

Among the more recent duties of my calling, was the affecting one of ministering to the dying Methodist Minister of the place. I administered the Holy Communion to him the night before he entered into his rest. We held a funeral service at the house prior to the removal of his body to Lakefield for interment beside the remains of his wife.

These two places, Fraserville and The Station, constitute the mission proper. The appointed special offertories have been taken up at each place. Our assessment this year has been almost doubled, while our numbers have seriously diminished; nevertheless, we have been able to meet the call upon us, having happily united in a system by which the burden is equally distributed, each giving in proportion to his income. A principle of easy application here, as nearly all concerned are in receipt of definite wages.

The total amount raised for Church purposes during the year, is $1,170.

Nearly all the families subscribe to either the "Church Guardian" or to "Church Work," as do some also at the outposts.

OUTPOSTS.

The Portage.—This is a pleasant watering place, seven miles above Fraserville. The settlement extends for a considerable distance along the very margin of the St. Lawrence. There was a large number of visitors here this year, chiefly from Montreal.

There are no resident protestants. Service was held every Sunday afternoon during the season, in a school-house rented from the French priest. But the room was altogether too small, at times we managed to squeeze in about a hundred, and even then many had to go away.

The services were always hearty; as many were not very familiar with the English Church service. I found the

paged prayer books of great advantage. I often regret, however, at such times that the S. P. C. K. does not publish a larger size prayer book for those whose sight requires a bolder type, paged to correspond with the smaller ones in general use.

In the spring we hope to put up a suitable building for our services here.

Trois-Pistoles—Twenty-seven miles down the line from Rivière du Loup. The family here for whom it has been a pleasure to hold a Cottage service once a month has recently removed to Fraserville. Three miles from the station is another family, these have the privilege of attending service every Sunday during the summer at the Rev. Mr. Sewell's, whose country residence is close by.

Rimouski.—Thirty-nine miles further down the line from Trois Pistoles. There has been a decrease in the little protestant community here by the removal of a couple of families. The present number, including a family at Father Point six miles off, is twenty-four; of whom four are communicants and fourteen are children.

In summer there is usually the addition of a few visitors.

The services which are always bright and devout are held at Mr. Wm. Butchart's. All who can come are sure to be there. My visits are monthly and I always look forward to them with great pleasure. I now hold a second service the next morning, before leaving.

There have been four baptisms.

St. Flavie.—Still further down the line, eighteen miles from Rimouski. There are twenty-two protestants here including eleven children. There are also a few engine drivers and firemen coming and going who are protestants. My visits here also have been as a rule once a month, I regret to say that they have been attended with but little satisfaction.

Intemperance prevails terribly in the neighbourhood of this station.

Sault au Cochon.—This is a lumbering establishment on the north shore opposite Rimouski. To get there I take the train to Bic, (fifty-five miles,) drive three miles to Haté Bay, and then cross the river, thirty-six miles, in a sailing boat. Sometimes there is a delay of a day or two at Haté Bay, waiting for favourable weather, and twice

this summer the crossing has taken me eighteen hours. The little protestant community, in the midst of about fifty French families, consists of ten adults all communicants but two, and five children.

I made them one visit in the spring and one in the autumn, administered the Holy Communion on each occasion, and preached eleven times. The services were held at Mr. Grant Forrest's, the Manager of the establishment—a former organist of St. Paul's, Quebec, played the harmonium.

My last visit was saddened by the sudden death, the day before my arrival, of Mrs. Zelius, a Norwegian.

Though of humble life and but a short time in the place she had won largely upon the affections of the neighbourhood by her instinctive thoughtfulness for others and her self-forgetting attentiveness to the sick—indeed it was exposure in anxiety for a poor suffering boy that hastened her death—the Roman catholic priest was present at her funeral.

Every Sunday the year round, the little congregation assemble for worship, and Mr. Forrest officiates as lay reader; they are completely isolated during the long winter.

Grand Bay.—Up the Saguenay, ninety miles from Rivière du Loup Station—a pleasant trip. The Protestants here are nineteen adults, of whom five are communicants, and eight children. I visited them twice in the summer, once in company with the Bishop. The Holy Communion was administered on each occasion, and seven services held. His Lordship preached three times, and consecrated the little burying ground. His visit will be affectionately and gratefully remembered. Every Sunday throughout the year the little flock have the privilege of attending a lay service, kindly conducted by Mr. Alexander Blair, at his house.

Chicoutimi.—Twelve miles by land above Grand Bay. The few Protestants in this town are still decreasing by removals. The present number including a family ten miles down the other side of the river at L'Anse au Foin, is thirty, of whom twelve are communicants and nine are children; I accompanied the Bishop here, and also paid them another visit later on in the season.

The congregations were cheered by his Lordship's calls upon them at their homes and by the privilege of hearing him twice preach. In the two visits seven services were held and the Communion administered three times. Throughout the year service has been held, with a fair attendance, every Sunday, by Mr. Henry Sturton, who has kindly officiated, as a lay-reader. During the winter he was assisted by Dr. Blair, this gentleman has however now removed to Three Rivers with his family.

The services are now held at the office of the Messrs. Price, Brothers.

Twelve miles above Chicoutimi we come to the lower end of Lake St. John. There are some twenty Protestants here, counting children, most of them are intermixed by marriage with Roman Catholics. This locality I have not yet been able to reach.

In winter Mr. Charlton has prayers at his house but it is seldom any but his own family attend.

At the upper end of the lake there are also a few Protestants mostly half-breeds. We may be quite sure that the representative there of the Hudson Bay Company, Mr. John Cummins and his wife who is a most earnest Chistian worker, do all they can for these poor isolated ones of the wilderness. A Hudson Bay Missionary visits this post once a year.

SANDY BEACH.

The Rev. Dr. Ker reports:—

That in consequence of the increasing infirmities of age he has been compelled to sever his connection with the Mission of Sandy Beach and accept a pension from the funds of the Church Society. For upwards of Twenty-four years he had experienced unbroken and cordial relations with his late Parishioners.

The usual services were regularly maintained up to the end of September when he bade an affectionate farewell to his people and administered to them for the last time the Blessed Sacrament of the Lord's Supper. The people were deeply moved, about eighty remaining to communicate.

SHIGAWAKE AND PORT DANIEL.

The Rev. C. D. Brown reports :—

The services of the Church have been conducted in the three Churches of the Mission with regularity during the past year. On the whole, these have been fairly attended. Nevertheless the attendance ought to have been larger; but there are those, who are so indifferent to religion, that it is difficult to gather them in. The three Sunday Schools are in a very good condition. The one in Port Daniel is now ably superintended by Miss Hannah McKenzie. The late superintendent, Mr. McDonald, being obliged to resign through ill-health.

The l'Anse-au-Gascon, Sunday School sustained a loss, in the departure to other parts, of Miss Acteson, who long interested herself in its welfare. A large increase in the attendance of this School has taken place this year.

Regular celebrations of the Holy Communion have been held, with a very fair attendance.

The missionary expressed a hope in his last report of having new seats placed in St. Paul's Church, Shigawake, during the winter. The work, however, was not accomplished; but the prospect of its being so, seems better for this winter. Towards this object a successful concert was held last winter.

The incumbent is sorry to say that the increase of assessment placed upon the Mission last year, has not been met. Every effort has been made to meet it. The failure is owing to the great scarcity of money. The people are poor, and the assessment is too large. And to make matters worse, a large exodus to the United States, and to Manitoba has occurred within the past eighteen months. The majority of those who have left the Mission, had they remained would have helped with the assessment.

Baptisms 24, marriages 3, deaths 9.

	St. Paul's.	*St. James'.*	*L'Anse-au-Gascon.*
Assessment.....	$100 09	$100 00	$25 00
Offertory.....	16 68	17 30	8 25
Concert.....	18 25	.....	.....
Domestic and Foreign Missions...	2 65	2 68	.....
Church Society.....	6 99	2 76	.....
Total.....	$138 77	121 76	$33 25

Total for Mission, $293 78

ST. JOHN'S, MELBOURNE.

The Rev. J. Harper reports :—

St. John's, Melbourne.—This has been a thoroughly organized congregation for many years, and ministered to by the Rector of Richmond and Melbourne, or his assistant.

Since my appointment in July, 1881, the services have been conducted every Sunday and on the chief festivals. During Lent, special services were held on Friday evenings. The attendance has been very fair and the services hearty.

For many celebrations of the Holy Communion, both here and at Rockland Quarry, I am deeply indebted to the Rev I. M. Thompson, Diocesan Missioner, and also to the Rector of St. Ann's, Richmond.

Our Sunday School, although not nearly so large as it was a few years ago, has forty scholars on the list. These are taught by myself, assisted by a small staff of earnest, painstaking teachers.

The annual Sunday School pic-nic was held this year in September, and a delightful day spent by the children and young people.

Early in January, a successful effort was made by the Clergyman's Warden, Mr. Geo. Frazer, to clear up all arrears of assessment, amounting to sixty-two dollars.

I would here add, on behalf of this congregation and myself, that our most sincere thanks are due to Miss E. S. Gallup, for her gratuitous services as organist.

Rockland Quarry.—Divine service has been held regularly in the Company's School Room, during the past year. The attendance, on the whole, has been very fair, considering that such a small proportion of the people at the Quarry and neighborhood are Church people.

The Sunday School which was opened a few weeks since, is attended better than I at first anticipated. It is held after the service, when the young people are all invited to remain and receive instruction in the Bible and the principles of the Church.

I am assisted in this work by Miss C. Taylor, who takes charge of a class of little girls and boys.

It has been a difficult matter, during the year, to [illegible] the increased assessment.

The death of A. H. Houghton, Esq., of Montreal, in January last, deprived us of a warm supporter and generous contributor towards maintaining the services at this Station. Whenever his duties compelled him to remain over Sunday at the Quarry, he was always to be seen in Church, and his influence for good had a most powerful effect upon the men, by whom he was held in very high estimation.

The Melbourne Quarry, the property of Benjamin Walton, Esq., has been closed since the early spring, so that no contributions can be expected from that quarter towards supplying any deficiencies.

Melbourne Ridge.—Services have been held here every Sunday evening, with some few exceptions, during the past year.

We are still obliged to worship in a common District School House. The want of a suitable building in which to conduct Divine Service, is sadly felt. Last April, efforts were made to push on the work of erecting a Church, but being unable to come to an agreement as to what site should be chosen, it was deemed advisable to delay a little longer.

In July, a very successful tea-meeting and concert was held in the Methodist Vestry, kindly placed at our disposal for the occasion. The proceeds, amounting to nearly twenty dollars, paid off all the debt on the organ purchased by my predecessor.

I beg to acknowledge a grant of two dozen of the S. P. C. K's paged Prayer Books from the Diocesan Church Society.

Baptisms, 15; burials, 5; marriages, 3.

	St. John's.	*Rockland.*	*Ridge.*	*Total.*
Assessment and arrears.	$287 00	$ 85 00	$ 40 00	$412 00
Easter offertory.....	5 90	1 34	0 11	7 35
General do	24 25	14 91	3 90	43 06
Church Society.....	21 82	7 49	5 39	34 70
Bishop's College.....	1 20	0 38	0 25	1 83
Dom. Missions.....	2 04	0 57	0 22	2 83
Other purposes.....	9 90	2 00	.....	11 90
Pro. of Concert & Social.	15 00	.....	18 56	33 56
Total.....	$367 11	$111 69	$ 68 43	$547 23

STANSTEAD PLAIN.

The Rev. G. Thorneloe reports:—

The usual three services a Sunday have been kept up in this parish during the past year; beside an average of two week-day services every Week and special services on the Chief Fasts and Festivals.

Following the custom of previous years I held daily service at Christ Church during Holy Week with good results.

The Rev. Isaac Thompson held a Mission at Beebe Plain in the month of June. The attendance, though not large, was good all things considered. We did not anticipate very marked results. Since the circumstances of time and place were not propitious. Yet the effort was amply worth the pains attending it. For the time at least the interest of many was increased; and in some cases the religious life was unquestionably deepened. Moreover abundant testimony was given to the Spirituality of our Church. She was presented as an Earnest Mother of Souls longing for the Spiritual welfare of her children.

At the beginning of July we had the pleasure of a visit from our Bishop. When nine persons were confirmed in All Saints Church, Beebe Plain. Six of the candidates were from Stanstead.

A severe loss has been sustained by this out Mission in the removal of Messrs. McLeish and Wright, with all their hands, to Jersey Mills, Beauce. Several staunch Church families have thus been taken from us; and our cause has been left in a proportionally weakened condition. The turns of fortune are incident to mission life in new places; but it is our comfort to reflect that those lost to us are not necessarily lost to the Church.

Since my last report new pews have been placed in All Saints Church, adding very much to its beauty and comfort. A beautiful Font of Italian marble, the gift of our Church Warden Mr. S. Penneston, has also been set in position and is justly a cause of pride and gratitude. Mr. Hugh Elder has presented to the congregation a much needed set of Communion Vessels; and through the kindness of Mrs. Williams, an Altar cloth, beautifully embroidered; Altar linen, and books for the Church have been provided. The Altar linen is from the generous Sisters of Kilburn England.

Thus the temporalities of the Church in this new place have been advancing. We trust the spiritual life of your people has at least not diminished in vigour.

Of Christ Church, Stantead Plain, there is but little to relate. Interest in Church work has not abated.

The congregation remain much the same as last year. There yet remains much to be desired in the way of regular Church attendance; and there is still a great deal of indifference to be overcome by the grace of God.

Great kindness has been shown to myself and family on every hand: a fact which I wish here specially and gratefully to acknowledge. It is no small matter, in the midst of the manifold discouragements and perplexities of Mission life to be assured of the good will of one's people. Some day we may be able to show them that the best means of testifying their esteem for us, is the consistent and faithful use of the ministrations of religion.

One sad event remains to be recorded. It is the death in October last, of our old and valued friend Mr. C. A. Richardson, for more than twenty years Church-Warden, an unwavering Churchman, a liberal contributor to all good works, and in a true sense, a Father of the Parish. To say that his removal from our midst is a loss is to say but little. We must be content to lose that he may gain. His good deeds still live in the memory of his fellow-parishioners and we hope will stimulate us all to imitate his virtues. By a request to be carried out upon the death of his widow, he leaves $1,000.00 to the parish.

We are looking forward with some apprehension to the date, now fast approaching, at which we are to be made a self-supporting parish. It is our aim and hope before its arrival to wipe out the debt at present existing upon our parsonage, in order that every source of revenue may be utilized for the support of the Church.

I cannot but think, hard as it may seem at the outset, that the day will be blessed—not only for Stanstead but for every similarly circumstanced parish,—which sees the Church thrown upon its own resources for support. Too long I am convinced has the Church of the Colonies leaned upon her mother; she is old enough to stand alone; and what she needs, among other things, is to learn her power and responsibility.

Our Church School is flourishing under Miss Hepburn's able management.

Since my last report my register records 25 baptisms, 14 burials, and 5 marriages.

	Stanstead.	*Beebe Plain.*	*Total.*
Diocesan Board	$ 450 00	.....	$ 450 00
Pews, Beebe Plain Church	.....	$ 80 00	80 00
Parsonage Fund	175 78	.....	175 78
Church expenses	126 49	30 00	156 49
Repairs Church furnace and shed	92 20	.....	92 20
Church Society	31 50	5 26	36 76
Algoma	11 33	1 64	12 97
Special Offertory C. & C. C. S.	3 25	.....	3 25
Sunday School Library, $12; Algoma, $5	17 00	.....	17 00
Total	$907 55	$116 90	$1,024 45

WEST FRAMPTON.

The Rev. J. B. Debbage reports:—

In March last I was removed by the Bishop from Stoneham and Lake Beauport to my present charge.

I have to convey my sincere thanks to my old parishoners for many acts of kindness, not the least of which was the removing of my furniture and personal effects, free of charge, to the Quebec Central Railroad, and I have also to thank those of my present Mission who so kindly sent their horses and sleighs to St. Henedine Station and brought my things to the Parsonage, free of cost.

I found there were many things wanted for the churches here, and some of these wants have been supplied already. There was a small harmonium belonging to West Frampton, which had been l[illegible]ished because it was out of order. I was able to remed[illegible] this and restore the instrument to its place in the Church, and its tone soon helped to improve the singing.

The Offertory collections were taken up in a common tin plate. To replace this, Mr. and Mrs. S. J. Shaw, of Quebec, generously gave Mrs. Debbage a beautiful large silver plate.

Miss Hepburn's

25 baptisms, 14

e Plain.		*Total.*
.....	$	450 00
0 00		80 00
.....		175 78
0 00		156 49
.....		92 20
5 26		36 76
1 64		12 97
.... .		3 25
.....		17 00
6 90		$1,024 45

shop from Stone-
ge.
y old parishoners
f which was the
ts, free of charge.
ve also to thank
sent their horses
ought my things

for the churches
supplied already.
West Frampton,
out of order. I
nstrument to its
ped to improve

n a common tin
haw, of Quebec,
arge silver plate.

My predecessor, in his last report for this Mission, spoke of the shabby and faded altar cloths, and the hangings on our pulpits and reading desks. These words were read by some of the young ladies connected with St. Matthew's Young Women's Guild. Their Secretary wrote to me about them. On the people here undertaking to make up $10, the Guild generously undertook to make a new altar cloth, &c., for West Frampton. The $10, of which $5 were given by my father-in-law, the Rev. A. Balfour, were made up, and now we have a beautiful altar cloth and pulpit hangings. The Guild contributed $9.75 and did all the work and embroidery, free of charge.

But this was not the only gain which resulted from the above quoted remarks of my predecessor. When I came here the sound of such a thing as an harmonium had never been heard in Cranbourne. I took the Frampton one with me once. The people immediately became anxious to get one for themselves. After the service I made the remark: "What a vast difference it made in the singing!" I was told it made a vast difference in my singing at any rate.

In writing about the altar cloth, &c., I mentioned Cranbourne's need of an instrument, and the wish of the people to get one. Much to my surprise and gratification $33 were made up in Quebec and sent to me. The Cranbourne people were, of course, delighted, and freely contributed the remainder, so that now we have in that Church a new Bell organ, which makes the services much more attractive, especially to the young.

The Church of West Frampton has been cleaned and painted inside with alabastine. We have one article much needed in this Church *i.e.* a Flagon for the service of the Holy Communion, so that the common bottle may disappear.

The Diocesan Missioner, the Rev. I. Thompson, after conducting a successful Mission in East Frampton, came here, whither his fame had preceded him. We had a very large attendance at the services, and a large number of communicants. I believe a deep and lasting impression was made on the people.

We had a temperance meeting, and nearly fifty signed the total abstinence pledge.

Since I came I have had 3 baptisms, 3 marriages, and 3 burials.

IMAGE EVALUATION
TEST TARGET (MT-3)

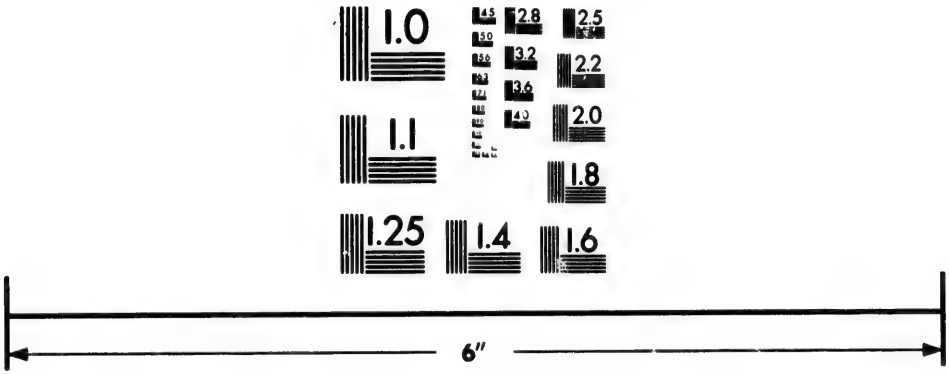

Photographic
Sciences
Corporation

23 WEST MAIN STREET
WEBSTER, N.Y. 14580
(716) 872-4503

1.0
2.0
2.2
2.5
2.8
3.2
3.6
4.0
4.5
5.0
5.6
6.3
7.1
8.0
9.0
10.0
11.0

My Financial statement includes the part of the year during which my predecessor was here, and is as follows:

	Frampton.	*Cranbourne.*	*Total.*
Assessment	$165 00	$ 33 75	$198 75
Church Society	39 75	3 25	43 00
New Harmonium	.....	65 00	65 00
Improvements on Church and Parsonage	60 00	.....	60 00
Special Collections	16 96	.....	16 96
New altar cloth, &c	10 00	.....	10 00
Interest and instalment on Parsonage debt	37 50	.....	37 50
Other expenses	25 87	7 20	33 07
Total	$355 08	$109 25	$464 28

VALCARTIER.

The Rev. S. Riopel reports:—

I am happy to be able to report that this Mission is at present in a comparatively prosperous condition. The farmers crops have been unusually good, and the price of their produce fair. In consequence, the Diocesan Board assessment has been punctually paid, and incidental expenses duly met. I am besides, frequently presented with material tokens of the good will of my parishoners, as well as being supplied with all the firewood I need throughout the year.

The Sunday services are very well attended, and I think I can perceive a growing interest in personal religion, together with a feeling of individual responsibility as members of the Church.

Last summer we had the good fortune of the presence of Miss A. McAdams of Quebec City. By her kindness, we had musical services throughout the summer; and by her well known energy, a concert was held in Valcartier to raise funds towards the purchase of an organ. Mr. J. G. Scott, manager of the Quebec and Lake St. John Railway, also very kindly assisted by allowing us an excursion on the Railway.

Last winter Mrs. Williams, Mrs. Montizambert, Miss Walker, and others of Quebec City, largely provided us with materials for a Christmas tree. I also beg to acknowledge from Mrs. Williams, Mrs. Chas. Hamilton, and Miss Gugy, parcels of clothing for our poor.

Indeed this Mission as well as many others has many reasons for thankfully remembering the generosity of the Quebec people.

Diocesan Board assessment, $160.00 ; Synod assessment, $4.00; Interment fund, $5.00; Sunday collections, $25.00. Total, $195.00.

The following Reports have been received from Clergymen not connected with the Diocesan Board.

BISHOP'S COLLEGE, LENNOXVILLE.

The Rev. J. A. Lobley, D.C.L., Principal, reports:—

We have this year a smaller number of Students than we have had since 1878. There are in residence twenty-two, and one residing in Lennoxville. Of these eighteen are candidates for Holy Orders.

The daily services in Chapel have been regularly carried on, and their brightness and heartiness fully maintained. The boys of Bishop's College School, who attend the daily morning prayer, and who, during the former part of the year also attended the service on Sunday evening, manifest an increased interest in the Chapel and its sacred uses. By the action of corporation last June our attendance at the Parish Church has been brought to an end, and we now have our own Sunday morning services in the College Chapel. Whether the effect of this change will be good or evil it is impossible yet to say.

The Holy Communion is celebrated during term every Sunday and on all Saints' Days and other festivals. Under the new rule the celebration on the first Sunday in the month is at eleven; on other days it is at 7.

Last April we placed in the Chapel a very sweet toned organ, built by Messrs. Hook and Hasting, of Boston. We expected to find great benefit from this in the musical parts of the service, and the result has by no means disappointed us. The cost of the organ when placed in position was $1,600, which has all been raised except about $100.

The College Missionary Union continues its useful work, and the meetings have been regularly held during the year, with (I trust) good results. My warmest thanks are due to the following Clergymen, who have kindly come to preach in the Chapel and address the Union at the Terminal meetings,—Rev. I. Brock, M.A., Rev. F. H. Clayton, and Rev. R. Lindsay, M.A.

The Offertories in the Chapel during the year have amounted to $219.18, for the following objects:

Chapel Expenses, $36,83 ; Chapel Furnishing, $8.79 ; Organ, $96.92; Bishop's College, $16.39; Mission Fund, $9.90; Algoma, $13.04; Foreign Mission, (S. P. G.), $22.58; Missionary Union, (Madagascar), $14.73. Total, $219.18.

The subscriptions of the Members of the Missionary Union make a further sum of $11.90.

The Rev. the Professor of Divinity reports on the work of the College Missions in general. At Milby and Capelton, which are under my care, the services have been regularly carried on during the year. During term I go myself to Milby on alternate Sundays, and to Capelton as often as I can. I have been assisted at Milby by Mr. F. G. Scott during the greater part of the year, and latterly by Mr. G. H. Fooks. The services at Capelton were conducted until June by Mr. A. T. Brown and Mr. A. Woods, and since September by Mr. A. T. Brown and Mr. W. J. Eames. During the summer vacation Mr. W. C. Bernard took charge of both Missions, residing among the people and visiting them. The congregation at Milby, though not large, is of a settled character, and the people are for the most part very regular in their attendance. I have no doubt that a clergyman living among them, or one who was able to devote some portion of his time to them on week-days would be able to build up a strong Church Community in the place. At Capelton the services are of necessity held in a room employed for all sorts of purposes, the population is very fluctuating, and with such time and attention as we can give to the work, I am afraid not much can be done.

At Milby the following offerings for special objects during the year 1882 :

Pension Fund, $3.27 : Widows and Orphans, $2.82; Mission Fund, $1.32; Algoma, $2.75; Bishop's College, $1.87.

I have not been able to ascertain the total amount contributed for all objects, but my agreement with the people is that while I minister to them the Offertory must amount to at least $100 per annum.

At Capelton the Offertories only reach the sum of $34.87, and the sum of $20.97 has been raised in other ways. This is all expended in maintaining the services, going chiefly for the hire of conveyance to and from the Mission.

BISHOP'S COLLEGE MISSIONS.

The Rev. H. Roe, D.D., reports :—

At the beginning of this year, the Mission of Brompton and Windsor, owing to the inability of the Bishop to supply the Rev. C. B. Washer's place, was added to the missionary stations served from the College.

During the former half of the year the Services were taken by Mr. R. J. Macfarlane, and during the latter half by Mr. P. S. Mesney, both of whom proved acceptable to the people. It still remains under my superintendence, but the Bishop has lately licensed Mr. C. W. Parkin, head master of the Sherbrooke Academy, to serve it as lay reader.

A new Missionary Station has lately been added to our College Missions, and one of great promise, that of Lake Megantic. By direction of the Bishop, I visited the new settlement on the 29th October, organized the congregation, and established regular fortnightly services. These services are held for the present in a private house, that of Dr. Fenwick. This we hope soon to remedy. Steps are being taken for immediate erection of a church for which an elegible site has been secured. There are now about thirty families belonging to the Church resident in Agnes and the neighbourhood, and much praiseworthy zeal has been manifested by them in the matter of securing for themselves the services of their church. On my first visit twelve Communicants presented themselves at the Lord's Table. I have promised to give them a Sunday Service with a celebration of the Lord's Supper, once in three months; and fortnightly services are to be conducted by Mr. Richard Hewton, one of our Senior Divinity Students, who has been formally licensed by the Bishop. The Rev. Arthur Judge has also given them one Sunday in exchange with me. The settlements around the lake are growing in numbers, and it is evidently of great importance that the Church should be thus early in the field.

At Ascot Corner things remain in much the same condition as stated in my last report. The need of a resident pastor is urgent. The Sunday services during the the former half of the year were taken once in four weeks alternately by myself and Colonel Kippen. Colonel Kippen, to whom warm thanks are due, also gave fortnightly ser-

vices during the midsummer vacation. The charge of these services has lately been accepted by the Rev. Professor Read, who kindly gives up his Sunday afternoons to this work, taking also on the alternate Sunday afternoon a service on Moulton Hill. On parting with Colonel Kippen, the congregation of the Church of the Comforter, Ascot Corner, tendered him a formal, but very sincere vote of thanks.

The Sunday School on Moulton Hill is still carried on by Mr. F. Ritchie and Mr. W. Worthington.

At Sandhill there is much to encourage. The people have during the year completed two large commodious horse-sheds, and have also raised money for a bell which they are on the point of purchasing. They also provide punctually for the expenses of their Mission, the main item being the hire of a team for conveying the clergyman or students from Lennoxville.

The amount raised for Church expenses during the year ending Easter, 1882, was $158. The congregation, I am happy to say, have adopted the envelope system for providing for the expenses of their services, and the consequence is that they have now always a balance in hand. A confirmation was held in St. Luke's Church, Sandhill, by the Bishop on the 25th June last, when I had the happiness of presenting one candidate for adult baptism, and a class of ten for confirmation. The history of this confirmation class were I at liberty to go into it here would be felt by others to be as full of comfort and encouragement as it is known by me to be. The number of communicants in St. Luke's Church, Sandhill, is now 32. Mr. Judge, who had assisted me at Sandhill for two years left us, much regretted, at the end of his college course. He was succeeded by Mr. R. Hewton who now takes fortnightly services alternately here, and at Lake Megantic.

We have also broken ground during the year at Johnville, a station in the Sandhill district on the International R.R. I have held several services there, and Mr. Hewton gave a fortnightly service during the mid-summer vacation. These services, we explained at the beginning, were not intended to be permanent; it is possible they may be renewed at some future day.

I ought perhaps also to mention that at the Bishop's request I took charge of the vacant Mission of Cookshire for

the five months ending the 1st of July of this year, when I was happy to surrender it to the Rev. Arthur Judge, whose lines have fallen unto him in pleasant places. The kindness of the Church people of Eaton made my temporary charge of this large and important Mission a very pleasant one On the last Sunday in June I presented to the Bishop a class of 32 for confirmation all of whom I believe with two or three exceptions have since become communicants. The services of five of our Divinity students were sought for by the clergy in the different parts of the Diocese to aid or relieve them during the mid-summer vacation, all of whom I am glad to know obtained in their labours a good report.

The two College Missions of Milby and Capelton still continue under the charge of the Rev. Principal Lobley.

CACOUNA.

Offertory—Mission Fund, $582.25 ; Pension Fund, $92.47. Total, $674.72.

COMPTON.

The Rev. G. H. Parker reports :—

An object of no small interest to the Parish, has been the paying off a heavy and long-standing debt on the Rectory property. I commenced about last Christmas to collect for this object, and have met with great kindness and liberality, both from the people themselves, and also from kind friends outside the Parish, and in October last, paid off the debt, principal and interest, amounting to $1,284. I would take this opportunity of thanking all who have helped me to relieve the Parish of this heavy burden. I would especially thank the Hon. M. H. Cochrane, for his generous gift of two hundred dollars, to enable me to put a furnace into the Rectory. We have now a handsome Church property, which any Parish may well feel proud of, and which is free from all debt.

I wish also to record another generous gift of the Hon. M. H. Cochrane to the Parish, viz., a three acre piece of land,

adjoining that already belonging to us. And we are now about to receive still another evidence of the Hon. gentleman's generosity and good-will to the Parish, in a new Stone Church, which he purposes building during the coming Summer. With the New Church, God grant there may be renewed life in the spiritual edifice, so that with material prospects there may be a vigorous, healthy and growing religious life in our midst.

Baptisms, 4 ; marriages, 2 ; burials, 8.

Rector's stipend, $435 ; Sunday collections, $338 ; Pew rents, $99 ; S. P. G, $12.23; Bishop's College, $6 ; Easter and Xmas offering, $85.57 ; Church Society, $35.75 ; Rectory debt, &c., $1,500. Total, $2,502.55.

LENNOXVILLE.

The Rev. A. C. Scarth reports :—

The following amounts have been raised in this Parish for Church purposes during the past year. Church Society, $105.06 ; Domestic Missions, $11.80 ; Foreign Missions, $7.34; By Missionary Union for the support of Indian child in the Wawanosh Home, &c., $88.25 ; Bishop's College, $18·44 ; Clergyman's salary, as taken from the Easter accounts, $717.43 ; General Expenses (including Xmas collection for the poor, $18, and for deaf mutes, $11.22.) $371 ; Collected to pay for the Sunday School Organ, $53. Total, $1,372.32.

LEVIS.

The Rev. Ernest A. Willoughby King reports :—

Offertory—For Church Society, $11.86 ; For Board of Missions, Foreign (Jews) $5, Domestic $8.50 ; Bishop's College, $2.96 ; Thank offerings, $7 ; Easter offering (to Rector) $26.64 ; Total offertory for specified objects, $61.06 ; Balance for general purposes, $242.58, making a total offertory of $303.64.

Annual subscriptions—To the Church Society, $12 ; S. P. C., Jews, $7.50 ; Bazaar, net proceeds towards Sunday

School House and Lecture Room, $326.11. Collected by Miss. E. and G. Cass, for care and clothing of aged sexton (now in the "Church Home") $20.50; Sunday School offerings, $8.53; Pew rents, $343; special supplementary collection, $79.50. Total for all Church purposes, $1,100.75.

Communicants at Easter, 57, and on Christmas Day, 54.

The chief want is such an increase of school-house fund, as to warrant the commencement of a suitable building. There are also needed new books for the Sunday School Library, with Prayer Books and Hymn Books for the use of strangers and visitors, and at least two new surplices.

Warm thanks are due to the Clergy and Wardens of St. Matthew's Church, Quebec, for the gift of two excellent coal stoves, which had been in use in their school-house; also to Mr. Wm. Simpson, of Levis, for about two tons of coal.

It will be gratifying to those kind donors to know that the Church has never before been so comfortable during the winter months.

The Rector would acknowledge gratefully many generous gifts from his people.

The two volunteer organists, Miss A. Hamel and Miss Hedge, still continue to afford the congregation their kind, important and efficient services.

NEW CARLISLE AND PASPEBIAC.

The Rev. T. Blaylock reports:—

Our first year as a self-supporting parish is past and our finances have been more successful than I dared to hope. We entered upon the year with many misgivings, but the result has proved them needless. The want of a cash circulation or any outlet for farm produce places us at a great disadvantage, compared with other parts of the Diocese; but, notwithstanding this, and the removal of several families and many individuals from the parish, more money has been raised for church purposes than in times past. The burden so suddenly placed upon us has been well met, and the call to increased responsibility nobly responded to. Paspebiac and Hopetown now raise $358 by pledges, independent of pew rents and offertory, and New Carlisle about $157.

The closing of the business of Messrs. LeBoutillier Bros. has been a great loss to Carlisle, as a member of the firm acted as treasurer for St. Andrew's Church. We hope they will soon open again Our best thanks are due to them for the past.

Messrs. Newman and Scott are the church-wardens for Paspebiac, and Messrs. Walker and Astel for New Carlisle; to their energy in stirring up the people, much of our success as a self-supporting parish is due. A new organ has been purchased for Paspebiac, costing over $200. At the Easter meeting the debt on the Parsonage was reduced to $200, and this amount was very generously advanced by S. E. Hue, Esq., free of interest, and another year will, I trust, see us free from debt.

Services have been held as usual in the two churches with about the same average attendance at Paspebiac, and a small increase at New Carlisle, where I have established a series of cottage lectures in houses at a distance from the church, which are, I trust, doing good. They are well attended. Last spring I resumed regular services at Hopetown; I have had an average attendance of fifty, six of whom have become communicants. There has been also eight new communicants in New Carlisle and three in Paspebiac, making a total for the parish of one hundred and fifty-four.

During the year I have baptized two families, one of five and the other of six members, besides many children.

I have to thank my people for many proofs of good-will, during many months of severe trial through sickness in my family.

Altogether, though the year has brought its trials to many, and death has entered many households, yet, it has, I trust, not been destitute of spiritual blessings.

My Register shows: Baptisms, 58; burials, 17; marriages, 6.

The amounts raised for Church purposes are as follows:—

	New Carlisle.	*Paspebiac.*	*Total.*
Pledges for Rector's support.	$157 50	$352 10	$ 509 60
Pew Rents.....	144 00	79 00	223 00
Offertory ordinary.....	44 13	77 64	121 77
" all others.....	30 20	31 91	62 11

Paid on Rectory debt.....	$ 70 00	$ 50 00	$ 120 00
For new organ.....	.....	210 00	210 00
Legacy from Mr. Milne.....	100 00	.....	100 00
Glebe Rent	.....	6 00	6 00
For Poor.....	.....	25 00	25 00
Wood and Xmas Presents to Rector.....	.....	.....	50 00
Total.....	$545 83	$831 65	$1,427 48

NEW LIVERPOOL.

The Rev. F. A. Smith reports:—

I am thankful to be able to report that in this parish during the past year, the work of the Church has gone on quietly, steadily, and uninterruptedly.

The course of the services has been unbroken and the average attendance good, considering our small English population. Our Sunday School has been well kept up. Through the kindness of the lady teachers and others, a picnic came off in the summer which was a great treat to the children. Our day school also, under the management of its efficient female teacher, makes satisfactory progress. I am happy to be able to report a collection of $450.00 towards the reduction of our parsonage debt. To make up this instalment, we had the proceeds of a Concert held the previous year, amounting to $162.94, $133 contributed by our Ladies' Sewing Society, the balance being collected partly in our Church and parish and partly in Quebec; from the kind and liberal citizens of which city, we have received so much generous help, for which we shall, I trust, be ever grateful.

During the year, there were baptisms five, burials three.

Stipend, $446.70; Sundry Expenses, $394.34; Church Society, $66.32; Foreign and Domestic Missions, $21.21; Bishop's College, $9.32; Easter Offering, $18.29; Parsonage debt, $301.31. Total, $1,257.59.

NICOLET AND ARTHABASKA.

The Rev. E. Cullen Parkin reports :—

My appointment to this Mission was made on the first of January, 1882. The Bishop gave me permission to reside in Three Rivers.

Arthabaska is on the south shore of the St. Lawrence, thirty-six miles from Three Rivers. The congregation is somewhat fluctuating, owing to changes on the G. T. R. and other circumstances. At present, there are from thirty to forty who attend the services, and ten communicants.

St. Léonore is twenty-nine miles from Three Rivers (nine miles from the R R.) where I meet, once a month, five English families. There are ten communicants. There are also some scattered families who claim the ministrations of the Church on the south shore, and Nicolet, where there are only two families and a few single individuals. Nicolet is fourteen miles from my house. The River St. Lawrence, two miles wide, lies between my house and all these places, and necessitates my crossing every Sunday for six or seven months in the year, through fields of ice, in a canoe, taking from one to three hours, according to the floating ice and the weather.

Louiseville is twenty miles on the north shore, and has a congregation of forty persons, seventeen being communicants.

Missionary work to-day is vastly different from what it was forty years ago; the division of Missions and the multiplication of the Clergy, with facilities for travel, give that work, in 1882, a freedom from hardship and peril to which the early Missioners were daily subjected, and it is with some degree of pride and satisfaction that I class myself amongst the early workers of the past half century.

The only subscriptions I have been able to raise have been for the Bishop of Algoma, amounting to $6.29.

QUEBEC—CATHEDRAL.

The Rev. G. V. Housman reports :—

It will be observed that in comparing the statement of 1882 with the previous year, there appears a very large

increase in the present return. This increase arises from exceptional circumstances. An anonymous member of the Cathedral Congregation, with great liberality, gave $5,000 towards the purchase of a new organ. About $1,000 were contributed by members of the congregation, to carry out many necessary repairs, including the painting of the exterior of the Church, &c. In addition to these generous donations, a successful bazaar was held by the ladies of the Cathedral Guild; which realized about $750.

Pew rents, $4,800; Offertory, $2,889; Church Society, $1,583.32; Foreign Missions, $64.01; Domestic Missions, $287.84; Ladies' Guild, Bazaar, &c., $850; donation for new organ, $5,000; other special donations, $1,718; other purposes, $1,743.32. Total offertory, including special collections, $3,369.35. Grand Total, $18,935.49.

QUEBEC—ST. MATTHEW'S CHURCH.

The Rev. C. Hamilton reports:—

The following amounts have been raised in my Parish for Church purposes for the year ending 31st December, 1882:

Church Society, $1,171.28; Domestic Missions, $520.69; Foreign Missions, $158.43; Bishop's College, Lennoxville, $160.00; Shingwauk Home, $95.96; support of the Church, $2,923.86; relief of the poor, $1,019.55; other purposes, $4,675. 99. Total $10,725.76.

QUEBEC—ST. MICHAEL'S CHURCH.

The Rev. A. A. Von Iffland reports:—

The following amounts have been raised for Church purposes in the Parish of St. Michael's, during the year 1882:—

Church Society, $1,357.16; Foreign and Domestic Missions, $139.97; Bishop's College, $10.83; Poor, $59.11; Offertory for Clergyman, $797.85; ordinary expenses of Church, $548.00; other purposes, $60.00. Total, $2,972.92.

QUEBEC—ST. PAUL'S CHURCH.

The Rev. T. Richardson reports :—

The following amounts have been raised for Church purposes in this Parish during the year 1882 :—Church Society, $79.80; Foreign and Domestic Missions, $29.50; General purposes, $114.25; Fuel,$12.00; Poor Relief Fund, $32.85; Offertory and Stipend for Rector, $266.75; Rent of Basement, $80.00; Parsonage Fund, $244.51. Total, $859.76.

QUEBEC—ST. PETER'S CHURCH.

The Rev. M. M. Fothergill reports :—

That the following amounts have been raised for Church purposes during the year :—Augmentation of Stipend, $240; Church Society, $98.85; Foreign and Domestic Missions, $57.32; Harmonium for Temperance Society, $50.00; Poor Fund, $100.00; Insurances and general expenses, $625. Total, $1,171.17. Baptisms, 10; marriages, 8; burials, 14; confirmed, 24.

QUEBEC—TRINITY CHURCH.

The Rev. Robert Ker reports :—

That the condition of Trinity Church is steadily progressive. Within the past year the congregation has paid on account of the Purchase Fund the large sum of $4,300. The Sustentation Fund for the past year amounted to $611; Church Society, $83.02; General Offertory, $903.98; Easter Offertory to Rector, $100.00; Total Offertory, $1,050.00. Algoma, $7.00. In all about $6,000.00. Of course this amount is unusually large for the year but this is owing to the sum paid towards the purchase. On this account there is still a balance against the congregation of $4,000.00 and until that is paid off we cannot hope to take any very active part in the General work of the Diocese; and yet notwithstanding, the amount contributed for Diocesan purposes this year has nearly doubled that of the previous year.

RICHMOND AND MELBOURNE.

The Rev. A. J. Balfour reports:—

Foreign Missions per Ladies' Missionary Union, $40.00; Domestic Missions, $30.56; Algoma per Mr. Journeaux and Miss Cleeve, $93.95; Church Society, $188.01; Bishop's College, Lennoxville, $11.60; Sunday School Tree, $50.00; Sunday School Library, Papers, etc., $100.00; Parsonage Fund by Ladies' Guild, $200.00; Rector's stipend, $800.00; Easter Offering to Rector, $57.54; Church Offerings exclusive of foregoing, $467.90. Total, $2,039.56.

SHERBROOKE.

The Rev. C. P. Reid, D.C.L., reports:—

That in consequence of his resignation of the Rectorship of this important Parish, for reasons that were satisfactory to the Bishop, and the acceptance by the Rev. Mr. Brock, (who for nearly ten years past has rendered valuable assistance in the Parish, first as Co-Rector and afterwards as Assistant minister) of the Rectorship of Bishop's College School, Lennoxville, this Parish has been vacant since the 30th September, and that in consequence he is now only discharging the duties of Rector provisionally until his successor shall be appointed.

He also reports that the new Church Hall, of which mention was made in last report, has been completed and found extremely, well adapted for parish uses, and trusts that it will be also found convenient for the meeting of the St. Francis District Association.

The Church being too small to meet the increasing demand for seats, an enlargement of the building and other improvements have for some time past been seriously contemplated, though nothing has yet been commenced, he trusts, however, that next year his successor will be able to report that at least a commencement has been made.

The statement of collections and subscriptions for the work of the Church Society and for the missionary Diocese of Algoma and the North-West will appear in the report of our Treasurer, to whom they have been paid.

THREE RIVERS.

The Rev. J. H. Jenkins reports:—

The following amounts have been raised in this parish for Church purposes during the year 1882:—

Rector's Salary, $1,000.00; Offertory, $260.00; Church Society and Algoma, $72.15; Easter Offertory, $35.20; repairs, etc., $100.00; Christmas Tree, $53.00; Christmas Offertory for poor, $18.60; Christmas gifts to Rector and family, $110.00; organ repairs, $20.00. Total, $1,668.95.

REPORT OF THE DIOCESAN MISSIONER.

I was appointed Missioner for this Diocese in Advent of 1881. I opened my first mission at South Durham, an account of which was given in the Quebec *Chronicle* at the time by an eye-witness. The attendance increased every evening, until the Church was filled to its utmost capacity, and the interest manifested was all that could be desired. At the close of the mission we were convinced that a great deal of good had been done, by the large increase in the number of communicants, many of whom came for the first time, and some of whom had not been at all regular for years. It is also very gratifying to learn from the pastor of that congregation that the good work is still going on, and the interest awakened has, to a great extent, continued.

The missions held up to the 1st of January, 1883, are as follows:—South Durham, January 8th to 19th; Portneuf, January 29th to February 10th; Dudswell, February 19th to March 1st; Kirkdale, March 5th to 15th; Leeds, March 26th to April 4th; Georgeville, April 7th to 17th; Inverness, April 21st to May 3rd; Ireland, May 14th to 24th; Beebe Plain, June 9th to 19th; Marbleton, June 26th to July 2nd; Magog, July 13th to 23rd; Hatley, September 24th to October 4th; Frampton East, October 15th to 26th; Frampton West, October 26th to November 11th; Acton-

vale, November 19th to 30th; L'Avenir, December 10th to 21st. These missions, sixteen in number, were, with two exceptions, all that could be desired in attendance and interest. At Beebe Plain and Magog there was not the same attendance, nor, so far as we could see, the same interest manifested which was found in other places. In Magog the devout few were very regular at the three services held daily, but many of these were strangers in the place, who were spending a little time in the country for rest and recreation. On a few occasions towards the close of the mission we had fair congregations, but not so large nor so regular as we are in the habit of seeing at other places when mission services are held. There was a reason, perhaps, why the attendance was not so large as one might have expected at Magog. It was the beginning of the haying season, and people who worked all day in the open air found it hard to attend services at night. But whilst the attendance was, on the whole, small, and the interest awakened confined to the few, we have reason to hope that a blessing rested upon the work, and that those who attended were stirred up to see more clearly the importance of eternal things, and to seek for higher attainments in the religious life. At Beebe Plain, we were unfortunately engaged in our Mission whilst an exciting election contest was going on. This contest came up unexpectedly after the Mission had been fixed, and therefore could not have been avoided, but it interfered very materially with the attendance, and also prevented the interest from being what under other circumstances it might have been. But, notwithstanding the smallness of the attendance (I mean compared with other Missions), the effort was by no means a failure. Our own people were strengthened, and the attention of the people outside was drawn to the Church, and doubtless some, of whose feelings we knew nothing, were led to think more seriously of eternal things than they had done before. And this may, in God's good time, lead to godly living and to more earnest work for Christ and His Church. In all the other places where Missions were held, considering the seasons of the year, weather and roads, the attendance was very good, and large, anxious congregations made their way evening after evening to the House of God. At L'Avenir,

Georgeville, Portneuf, Inverness and Leeds this was very noticeable. In all these places the weather and roads were very unfavorable for our work, but it was very remarkable and very pleasing as well to see how many people there were who pressed through and overcame all obstacles, in their eagerness to attend the services. In the other places not before mentioned, we were blessed with favorable weather, good roads, and therefore we had good congregations, and I trust deep and lasting blessings followed as the result of our labours. The good resulting from our Mission work shows itself in different ways. In the older Missions, it is seen, in the number of persons offering themselves for confirmation, and in the increased number who approach regularly the Lord's Table and the more regular attendance on the services of the Lord's House. In a word, it shows itself in an increased spirit of devotion, and this fervour, and loving earnestness, I am pleased to hear, continues unabated in many places —and I pray God that it may continue, until all our dear people reach in safety their eternal home.

Perhaps I may be permitted to say here, that "Mission services," which only last for ten days in each place, cannot be expected to change the whole character of a congregation, or mission, at once. Mission services are intended to awaken the careless to the importance of eternal things, and to help those who are striving to serve God—to a higher tone of religious life—but this is only the beginning of the work, if permanent good is to come from our Mission work, the ground must be well prepared beforehand, by special services and earnest preaching on the part of the Clergyman of the Parish, and after the mission is over, the work must be continued by faithfully and lovingly assisting those who are awakened to higher and holier things, until they are grounded and settled in those things which belong to their peace. But if a "Mission" has to bear its way by its own weight, because no preparation has been made, beyond that of giving notice in the Church that a "Mission" will be held, and no special effort is made after the Mission is closed, to keep up the interest and to help the awakened souls; then we must expect that our Mission work will be, to a great extent, a failure. It is not to be expected that success will crown every effort alike, and it may be

possible that in some instances, with all our preparations, we may not be so successful as we might be led to expect, but I am satisfied that if efforts are carefully and prayerfully made, both before and after each Mission, results far beyond our expectation will follow, and our Missions will accomplish that for which they are intended, viz., to win souls to Christ and to build up His Church in this Diocese.

I may add, also, that in going back to a Mission or parish—where a "Mission" has been previously held in any of its stations—the work seems much easier, and an interest in religious things much more easily awakened. This I have noticed in all the places where I have been asked to go a second time to the same Mission, and it may help to decide whether it is desirable to continue our Mission work or not, when the present engagement expires.

For my own part, I feel bound to say, that whilst I should not personally pledge myself to continue this work after the expiration of my present term, still I sincerely hope that our Mission work will be continued, and in the end we shall find that an influence for good has been set in motion, which will do great things for the Glory of God and for the souls of those for whom Christ died.

I desire also to convey, through this report, my sincere thanks to all my Clerical brethren, and to their congregations for their uniform kindness to me during my stay in their midst.

I. M. Thompson,
Missioner.

Contributions for Church Purposes throughout the Diocese during the year.

The following returns have been made by the Clergy, and are published in the Society's Report, at the request of the Lord Bishop.

Quebec City.

Cathedral	$18,935 49
St. Matthew's	10,725 76
St. Michael's	2,772 02
St. Paul's	859 76
St. Peter's	1,171 17
Trinity	6,051 02
Total	$40,515 22

Rural Deanery of Quebec.

Bourg Louis	$ 239 79
Cacouna	674 72
East Frampton	446 29
Inverness	1,463 84
Ireland	650 00
Leeds	473 75
Levis	1,100 75
Montmorenci, Church Society	25 17
New Liverpool	1,257 59
Portneuf	610 43
Riviere-du-Loup (en bas)	470 00
St. Sylvester, vacant	.....
Valcartier	195 00
West Frampton & Cranbourne	464 28
Total	$ 8,071 61

Rural Deanery of St. Francis.

Acton Vale	$ 399 28
Bishop's College	219 18
Barford and Hereford	238 70
Brompton and Windsor, vacant	.....
Bury	976 94
Coaticooke	884 50
Compton	2,502 55
Cookshire	901 77
Danville and Tingwick	606 44
Drummondville	686 30
Dudswell	637 36
Durham	998 38
Hatley	764 42
Kingsey	648 34
Lennoxville	1,372 32
Magog and Georgeville	915 79
Melbourne & Richmond	2,039 56
St. John's (Melbourne)	547 23
Sherbrooke (Church Society & D. & F. M.)	561 30
Stanstead	1,024 45
Three Rivers	1,668 95
Total	$18,593 76

Rural Deanery of Gaspe.

Cape Cove and Perce	$ 739 00
Gaspe, Peninsula and Little Gaspe	711 33
Magdalen Islands	No report.
Malbaie	649 92
New Carlisle and Paspebiac	1,427 48
Shigawake	293 78
Sandy Beach, vacant	.....
Total	$ 3,821 51

Total from the Diocese, $71,002 10

EDUCATION FUND.

The following subscriptions have been received from friends of the Colonial and Continental Church Society and handed to the Treasurer of the Church Society, to be used in assisting schools in poor districts :—The Bishop of Quebec, $10.00 ; T. Beckett, $5.00 ; J. W. Dunscomb, $2.00 ; R Hamilton, $5.00 ; C. Judge, $2.00 ; the Hon. Chief Justice Meredith, $5.00 ; Wm. Rae, $5.00; Willis Russell, $2.50 ; Hon. David Price, $5.00 ; E. J. Price, $5.00 ; Hon. Judge A. Stuart, $5.00 ; W. H. Tapp, $8.00 ; J. Von Exter. $2.00 ; G. Veasey, $2.00 ; H. Machin, $2.00 ; E. A. Jones, $2.00 ; Hon. G. Irvine, $2.00 ; Rev. C. W. Rawson, $2.00 ; J. Dunbar, $2.00 ; Wm. Poston, $5.00 ; Rev. G. V. Housman, $4.00 ; F. W. Andrews, $4.00 ; F. A. Andrews, $4.00 ; J. V. Gale, $5.00 ; H. S. Scott, $5.00 ; T. H. Dunn, $5.00 ; Sandy Beach, per N. Bailey, $3.00 ; Cape Cove, per Rev. W. G. Lyster, $4.00. Total, $112.50.

Subscriptions to the Wilberforce Mission Fund, paid to December 27th, 1882.

H. S. Scott	$ 10 00	J. H. Simmons	$ 5 00
Miss Price	10 00	Henry Sample	1 00
Miss Irvine	12 00	W. Tofield	5 00
J. Matteok	4 00	Miss Annie Hamel	2 00
Mr. Swift	3 00	Miss Amelia Hamel	2 00
Miss M. Cogan	1 00	Mrs. Poston	10 00
J. Lloyd	1 00	Lord Bishop of Quebec	75 00
Misses Todd	1 00	A Lady	125 00
Mr. Nelson	1 00	Mrs. 'Bols	12 00
J. V. Gale	40 00	R. Hamilton	200 00
Mrs. Forrest	5 00	A. C. Rhodes	20 00
Misses Chaderton	3 00	W. Rhodes	50 00
J. R. H. White	4 00	J. Rhodes	50 00
Ed. Burns	2 00	Rev. C. Hamilton	10 00
Miss Green	20 00	Miss J. Price	10 00
Collections during the Mission per Rev. C. Rawson	40 00	Rev. A. A. Von Iffland	5 00
Mrs. A. Campbell	4 00	Miss 'Hamilton	20 00
Miss George	6 00	Mrs. Hamilton	20 00
A. H. White	20 00	Dr. Montizambert	10 00
J. Von Exter	4 00	Wm. White	10 00
Cash	5 00	T. H. Dunn	25 00
J. Dunbar	5 00	Miss Walker	10 00
E. J. Hale	5 00	Miss 'Davidson	20 00
Proceeds of Concert at St. Michael's School-house	24 30	E. C. Harbeson	5 00
Mrs. Plees	5 00	P. A. Shaw	10 00
R. R. Dobell	50 00	Rev. G. V. Housman	5 00
T. Beckett	50 00	Mrs. Nairne	10 00
Jno. Laird	10 00	W. G. Wurtele	5 00
J. L. Scarth	5 00	Mrs. Forsyth	25 00
E. LeMesurier	5 00	J. B. Forsyth	25 00
Jas. Patton, jr	5 00	R Turner	25 00
A. Holloway	5 00	H. G. Joly	50 00
H. W. Welch	5 00	Walton Smith	4 00
James King	5 00	W. Herring	25 00
C P. Champion	5 00	Mr. Kennedy	0 50
E. G. Scott	5 00	A Friend	5 00
E. G. Meredith	2 50	School children, Bergerville	1 50
M. G. Meredith	2 50	Miss Tricker	5 00
Cash	1 00	E. B. Scott	2 00
W. H. Carter	5 00	E. J. Price	100 00
Rev. C. W. Rawson	5 00	Mrs. Mulholland	2 00
Rev. E. W. King	2 00	Interest	13 78
		Total	$1419 08

Paid Rev. I. M. Thompson salary for fourteen months to Dec'r 31st, 1882	$1400 00
Paid for printing	3 00
Balance	16 08
	$1419 08

ANNUAL REPORT

OF THE

CLERGY TRUST COMMITTEE.

Presented to the Church Society, at the Annual Meeting, 7th February, 1883.

The Clergy Trust Committee has again the satisfaction of reporting the due receipt of the whole of the Annual Revenue arising from the investments.

The following Securities have been redeemed during the year, viz. :—

$14,627.36	Seigniorial Claims.	On Account of Clergy Trust Fund.
1,790.00	Dominion 5 p.c. Stock.	
600.00	Town of Perth Debentures.	
$17,017.36		

$ 9,810.00 Dominion 5 p.c. Stock, on Account of Local Endowment Fund.

The following Investments have been made during the year, viz. :—

$16,500.00	County of Albert, N.B., 6 p.c. Debentures at 2⅞ and 3 p.c. Premium	On Account of Clergy Trust Fund.
3,000.00	Town of Strathroy 6 p.c. Debentures at 2¼ p.c. Premium.	
$19,500.00		

$11,000.00	County of Albert, N.B., 6 p.c. Debentures at $2\frac{7}{8}$ and 3 p.c. Premium.	On Account of Local Endowment Fund.
1,000.00	Town of Strathroy 6 p.c. Debentures at $2\frac{1}{4}$ p.c. Premium.	
$12,000.00		

J. W., QUEBEC,
Chairman.

M. M. FOTHERGILL,
Secretary.

Quebec, 6th February, 1883.

Dr. THE CLERGY TRUST FUND IN

		$ cts.	$ cts.
1882.—Dec. 31.	To Amount invested, viz.:		
	County of Albert, N. B.	16500 00	
	County of Oxford	16000 00	
	Montreal Harbor	12000 00	
	City of Montreal	8625 00	
	City of Hamilton	8380 00	
	City of Hamilton Water Works	7200 00	
	Town of Barrie	8000 00	
	Township of Tiny	6500 00	
	Town of Perth	6100 00	
	City of Sherbrooke	5500 00	
	Town of Berlin	5392 00	
	City of Toronto	3000 00	
	City of Stratford	3000 00	
	Town of Strathroy	3000 00	
	County of Perth	2000 00	
	City of St. John	2000 00	
	County of Kent	2000 00	
	County of Middlesex	1000 00	
	Town of Brockville	1000 00	
	Counties of Huron and Bruce	1000 00	
			118197 00
1883.—Jany. 1.	To Balance		$ 685 38

We, the undersigned, have examined the Accounts and Vouchers of the above Fund, and have verified the securities, and found the whole correct.

E. J. Hale,
Richard Turner, } Auditors.

ACCOUNT WITH THE TREASURER. *Cr.*

			$ cts.	$ cts.
1882 —Jany. 1.	By Balance from last year.....		115714 36	
Dec. 31.	Investments during the year.....		2482 64	
				118197 00
	EXPENDITURE.			
	By repaid Treasurer Balance due last year.....	$ 254 09		
	Paid W. G. Petry, Esq., Treasurer of Diocesan Board, half the surplus Revenue for 1881.....	1896 84		
	Allowance to five Clergymen..	1825 00		
	Premiums on Investments	882 40		
	Back interest on Debentures..	811 58		
	Bank Commission and general charges	75 45		
	Allowance to Treasurer.....	300 00		
	Amount invested during the year.....	2482 64		
			8528 00	
	LESS.			
	By Amount of Revenue for the year		7842 62	
				685 38
				$117511 62
	By Balance		.....	685 38
				$118197 00

E. & O. E.

GEO. VEASEY,
Treasurer,
Clergy Trust Fund.

31st December, 1882.

Dr. THE LOCAL ENDOWMENT FUND

		$ cts.	$ cts.
1882—Dec. 31.	To Investments on account of following Endowment Funds, viz.:		
	QUEBEC CHAPEL.		
	City of Montreal	2000 00	
	Do Hamilton	1780 00	
	Do Sherbrooke	1200 00	
	Do Toronto	1000 00	
	Montreal Harbor Bonds	1000 00	
			6980 00
	THREE RIVERS.		
	City of Hamilton	1500 00	
	County of Albert, N. B.	1400 00	
	City of Montreal	875 00	
	Do Sherbrooke	500 00	
	Town of Perth	400 00	
	Do Barrie	100 00	
			4775 00
	FRAMPTON.		
	City of Montreal	1800 00	
	County of Albert, N. B	1400 00	
	City of Sherbrooke	600 00	
	Montreal Harbor Bonds	500 00	
	Town of Perth	400 00	
	City of Hamilton	250 00	
	Town of Strathroy	100 00	
			5050 00
	DRUMMONDVILLE.		
	City of Sherbrooke	1400 00	
	Do Toronto	1000 00	
	County of Albert, N. B.	700 00	
	Montreal Harbor Bonds	500 00	
	Township of Tiny	500 00	
	City of Montreal	400 00	
	Do Stratford	100 00	
	Do St. John	100 00	
	Town of Strathroy	100 00	
			4800 00
	NEW CARLISLE AND PASPEBIAC.		
	Township of Tiny	1000 00	
	City of Montreal	650 00	
	County of Albert, N.B.	500 00	
	City of Toronto	400 00	
	Do Hamilton	400 00	
	Town of Barrie	300 00	
	Do Perth	200 00	
	City of Stratford	100 00	
			3550 00

IN ACCOUNT WITH THE TREASURER. *Cr.*

			$ cts.	$ cts.
	QUEBEC CHAPEL.			
1882—Jany. 1.	By Balance from last Account.....		7039 09	
Dec. 31.	Revenue for the year.....		415 00	
			$ 7454 09	
	LESS.			
	Paid Rector of St. Paul's.....	$ 260 00		
	Rector of St. Peter's.....	115 00		
	Rector of St. Matthew's.....	25 00		
			400 00	
				7054 09
	THREE RIVERS.			
1882—Jany. 1.	By Balance from last Account.....		4783 43	
Dec. 31.	Revenue for the year.....		271 44	
			$ 5054 87	
	LESS.			
	By Amount paid the Rector.....		271 00	
				4783 87
	FRAMPTON.			
1882—Jany. 1.	By Balance from last Account		5073 34	
Dec. 31.	Revenue for the year		307 50	
			$ 5380 84	
	LESS.			
	Paid Rev. F. Boyle.....	$ 100 00		
	Rev. J. S. Sykes, 3 months.	25 00		
	Rev. J. B. Debbage, 9 "	75 00		
			200 00	
				5180 84
	DRUMMONDVILLE.			
1882—Jany. 1.	By Balance from last Account		4758 44	
Dec. 31.	Revenue for the year.....		281 80	
			$ 5040 24	
	LESS.			
	Paid Rev. F. J. B. Almatt.....		200 00	
				4840 24
	NEW CARLISLE AND PASPEBIAC.			
1882—Jany. 1.	By Balance from last Account.....		3602 49	
Dec. 31.	Revenue for the year.....		211 00	
			$ 3813 49	
	LESS.			
	Paid Rev. T. Blaylock.....		200 00	
				3613 49

Dr. THE LOCAL ENDOWMENT FUND

		$ cts.	$ cts.
1882—Dec. 31.	COATICOOKE AND BARFORD.		
	City of Montreal	1400 00	
	Montreal Harbor Bonds	500 00	
	County of Albert, N.B.	400 00	
	Town of Perth	300 00	
	City of Hamilton	250 00	
	Town of Barrie	200 00	
	City of Stratford	150 00	
	Do St. John	100 00	
	Town of Strathroy	100 00	
			3400 00
	CAPE COVE AND		
	City of Montreal	1300 00	
	Do Toronto	400 00	
	County of Albert, N.B.	400 00	
	City of Hamilton	250 00	
	Town of Perth	200 00	
	Do Barrie	200 00	
	City of Stratford	100 00	
	Do St. Jhon	100 00	
	Town of Strathroy	100 00	
			3050 00
	ST. SYLVESTER.		
	Township of Tiny	1000 00	
	City of Montreal	750 00	
	County of Albert, N.B.	300 00	
	City of Hamilton	250 00	
	Town of Barrie	200 00	
	City of Stratford	150 00	
	Do St. John	100 00	
			2750 00
	CHARLESTON RECTORY.		
	City of Montreal	1550 00	
	County of Albert, N.B.	500 00	
	City of Hamilton	400 00	
	Town of Barrie	200 00	
	City of Stratford	150 00	
	Town of Strathroy	100 00	
			2900 00
	SANDY BEACH.		
	City of Sherbrooke	700 00	
	Do Montreal	550 00	
	Township of Tiny	500 00	
	County of Albert, N.B.	300 00	
	City of Hamilton	250 00	
	Do Stratford	100 00	
			2400 00

IN ACCOUNT. — *Continued.* *Cr.*

		$ cts.	$ cts.
	COATICOOKE AND BARFORD.		
1882—Jany. 1.	By Balance from last Account	3271 23	
Dec. 31.	Revenue for the year	201 50	
			3472 73
	CAPE COVE AND PERCH.		
1882—Jany. 1.	By Balance from last Account	2917 61	
Dec. 31.	Revenue for the year	176 00	
			3093 61
	ST. SYLVESTER.		
1882—Jany. 1.	By Balance from last Account	2677 14	
Dec. 31.	Revenue for the year	161 50	
			2838 64
	CHARLESTON RECTORY.		
1882—Jany. 1.	By Balance from last Account	2782 55	
Dec. 31.	Revenue for the year	169 00	
			2951 55
	SANDY BEACH.		
1882—Jany. 1.	By Balance from last Account	2325 00	
Dec. 31.	Revenue for the year	142 00	
			2467 00

Dr. THE LOCAL ENDOWMENT FUND

		$ cts.	$ cts.
1882—Dec. 31.	NORTH INVERNESS.		
	City of Montreal	600 00	
	Do Toronto	400 00	
	County of Albert, N.B.	300 00	
	City of Hamilton	250 00	
	Town of Barrie	200 00	
	City of Stratford	100 00	
	Town of Strathroy	100 00	
			1950 00
	PORTNEUF.		
	Montreal Harbor Bonds	1000 00	
	County of Albert, N.B.	400 00	
	City of Hamilton	250 00	
	Town of Perth	200 00	
	Do Strathroy	100 00	
			1950 00
	GASPÉ BASIN.		
	City of Montreal	500 00	
	Township of Tiny	500 00	
	County of Albert, N.B.	400 00	
	Town of Barrie	200 00	
	City of Stratford	150 00	
	Do Hamilton	140 00	
			1890 00
	SHIGAWAKE.		
	City of Montreal	400 00	
	Do Toronto	400 00	
	County of Albert, N.B.	200 00	
	Town of Perth	200 00	
	City of Hamilton	140 00	
	Do Stratford	100 00	
	Town of Barrie	100 00	
			1540 00
	IRELAND AND SOUTH INVERNESS.		
	City of Montreal	800 00	
	County of Albert, N.B.	400 00	
	City of Hamilton	250 00	
	Town of Barrie	100 00	
			1550 00
	MALBAIE AND POINT ST. PETER.		
	City of Sherbrooke	600 00	
	County of Albert, N.B.	500 00	
	City of Hamilton	250 00	
			1350 00
	BROMPTON.		
	City of Sherbrooke	800 00	
	Do Hamilton	250 00	
	County of Albert, N.B.	200 00	
			1250 00

IN ACCOUNT. — *Continued.* *Cr*

		$ cts.	$ cts.
	NORTH INVERNESS.		
1882—Jany. 1.	By Balance from last Account.....	1882 78	
Dec. 31.	Revenue for the year.....	109 00	
			1991 78
	PORTNEUF.		
1882—Jany. 1.	By Balance from last Account.....	1910 55	
Dec. 31.	Revenue for the year.....	113 00	
			2023 55
	GASPÉ BASIN.		
1882—Jany. 1.	By Balance from last Account.....	1851 18	
Dec. 31.	Revenue for the year.....	112 90	
			1964 08
	SHIGAWAKE.		
1882—Jany. 1.	By Balance from last Account.....	1481 56	
Dec. 31.	Revenue for the year.....	93 90	
			1575 46
	IRELAND AND SOUTH INVERNESS.		
1882—Jany. 1.	By Balance from last Account.....	1539 17	
Dec. 31.	Revenue for the year.....	86 50	
			1625 67
	MALBAIE AND POINT ST. PETER.		
1882—Jany. 1.	By Balance from last Account.....	1330 28	
Dec. 31.	Revenue for the year.....	71 96	
			1402 24
	BROMPTON.		
1882—Jany. 1.	By Balance from last Account.....	1288 53	
Dec. 31.	Revenue for the year.....	72 00	
			1360 53

Dr. THE LOCAL ENDOWMENT FUND

		$ cts.	$ cts.
1882—Dec. 31.	KINGSEY.		
	City of Sherbrooke	600 00	
	County of Albert, N.B.	400 00	
	City of Hamilton	250 00	
			1250 00
	LEEDS.		
	City of Sherbrooke	600 00	
	County of Albert, N.B.	400 00	
	City of Hamilton	250 00	
			1250 00
	UPPER DURHAM AND L'AVENIR.		
	City of Sherbrooke	600 00	
	Do Hamilton	250 00	
	County of Albert, N.B.	200 00	
	Town of Strathroy	100 00	
			1150 00
	ACTON VALE.		
	City of Sherbrooke	600 00	
	Do St. John	200 00	
	County of Albert, N.B.	200 00	
	City of Stratford	100 00	
			1100 00
	LEVIS.		
	City of Montreal	450 00	
	Do Hamilton	250 00	
	County of Albert, N.B.	100 00	
	Town of Barrie	100 00	
	Do Perth	100 00	
	Do Strathroy	100 00	
			1100 00
	NEW LIVERPOOL.		
	City of Montreal	550 00	
	Do Hamilton	100 00	
	Do Sherbrooke	100 00	
	County of Albert, N.B.	100 00	
	Town of Barrie	100 00	
	Do Strathroy	100 00	
			1050 00
	DUDSWELL.		
	City of Sherbrooke	600 00	
	County of Albert, N.B.	200 00	
	City of Stratford	100 00	
			900 00
	ASCOT AND WESTBURY.		
	County of Albert, N.B.	700 00	
	City of Stratford	100 00	
			800 00

IN ACCOUNT. — *Continued.* *Cr.*

		$ cts.	$ cts.
	KINGSEY.		
1882—Jany. 1.	By Balance from last Account.....	1221 24	
Dec. 31.	Revenue for the year.....	65 00	
			1286 24
	LEEDS.		
1882—Jany. 1.	By Balance from last Account.....	1222 24	
Dec. 31.	Revenue for the year	65 00	
			1287 24
	UPPER DURHAM AND L'AVENIR.		
1882—Jany. 1.	By Balance from last Account.....	1095 58	
Dec. 31.	Revenue for the year	60 00	
			1155 58
	ACTON VALE.		
1882—Jany. 1.	By Balance from last Account.....	1069 21	
Dec. 31.	Revenue for the year.....	63 00	
			1132 21
	LEVIS.		
1882—Jany. 1.	By Balance from last Account.....	1060 68	
Dec. 31.	Revenue for the year	63 50	
			1124 18
	NEW LIVERPOOL.		
1882—Jany. 1.	By Balance from last Account.....	1025 76	
Dec. 31.	Revenue for the year.....	61 50	
			1087 26
	DUDSWELL.		
1882—J .	By Balance from last Account.....	910 66	
Dec. 31.	Revenue for the year.....	51 50	
			962 16
	ASCOT AND WESTBURY.		
1882—Jany. 1.	By Balance from last Account.....	799 21	
Dec. 31.	Revenue for the year	40 50	
			839 71

Dr. THE LOCAL ENDOWMENT FUND

		$ cts.	$ cts.
1882—Dec. 31.	DANVILLE.		
	City of Stratford	250 00	
	Do St. John	200 00	
			450 00
	RIVER DU LOUP, EN BAS.		
	City of Stratford	250 00	
	Do St. John	200 00	
			450 00
	SUSPENSE ACCOUNT.		
	(Awaiting sale of Barford Lands.)		
	County of Albert, N.B.	.....	400 00
	MELBOURNE AND RICHMOND.		
	City of Hamilton	.....	400 00
	MAGOG.		
	City of Hamilton	.....	400 00
	STANSTEAD.		
	City of Hamilton	.....	400 00
	MAGDALEN ISLANDS.		
	City of Hamilton	.....	400 00
	Balance carried down	.....	1874 70
			$ 64509 70

We, the undersigned, have examined the Accounts and Vouchers of the above Fund, and have also verified the Securities, and found the whole correct.

E. J. HALE,
RICHARD TURNER, } Auditors.

Quebec, 11th Jany., 1883.

IN ACCOUNT. — *Continued.* *Cr.*

		$ cts.	$ cts.
	DANVILLE.		
1882—Jany. 1.	By Balance from last Account	456 00	
Dec. 31.	Revenue for the year	29 50	
			485 50
	RIVER DU LOUP, EN BAS.		
1882—Jany. 1.	By Balance from last Account	456 00	
Dec. 31.	Revenue for the year	29 50	
			485 50
	SUSPENSE ACCOUNT.		
1882—Jany. 1.	By Balance from last Account	406 34	
Dec. 31.	Revenue for the year	17 04	
			423 38
	MELBOURNE AND RICHMOND.		
1882—Jany. 1.	By Balance from last Account	474 72	
Dec. 31.	Revenue for the year	24 00	
			498 72
	MAGOG.		
1882—Jany. 1.	By Balance from last Account	474 40	
Dec. 31.	Revenue for the year	24 00	
			498 40
	STANSTEAD.		
1882—Jany. 1.	By Balance from last Account	474 30	
Dec. 31.	Revenue for the year	24 00	
			498 30
	MAGDALEN ISLANDS.		
1882—Jany. 1.	By Balance from last Account	481 95	
Dec. 31.	Revenue for the year	24 00	
			505 95
			$ 64509 70
1883—Jany. 1.	By Balance		$ 1874 70

E. & O. E.

31st Dec., 1882.

GEO. VEASEY,
Treasurer.

Dr. THE BISHOPRIC ENDOWMENT FUND

		$ cts.	$ cts.
1882—Jany. 1	To Balance at debit of Revenue Account		393 54
Dec. 31.	Amount invested, viz :		
	City of Kingston	19466 67	
	City of Hamilton Water Works	13000 00	
	City of Montreal Water Works	10000 00	
	City of Montreal	8500 00	
	City of Sherbrooke	5000 00	
	County of Oxford	5000 00	
	Town of Belleville	5000 00	
	Town of Perth	5000 00	
	Montreal Harbor	4000 00	
	County of Albert, N.B.	3800 00	
	Constitué of St. Giles	3066 01	
	City of Toronto	2400 00	
	County of Perth	1000 00	
	City of Montreal Permanent Stock	900 00	
			86132 68
			$ 86526 22
1883—Jany. 1.	To balance due Treasurer		$ 196 77

We, the undersigned, have examined the Accounts and Vouchers of the above Fund, and have verified the Securities, and found the whole correct.

E. J. Hale,
Richard Turner. } Auditors.

Quebec, 14th Jany., 1883.

N ACCOUNT WITH THE TREASURER. *Cr.*

			$ cts.	$ cts.
1882—Dec. 31.	By Amount at credit of the Fund.....		.....	86289 34
	Revenue of the year.....		5358 02	
	LESS.			
	Allowance to Lord Bishop of of Quebec	$ 5000 00		
	Premiums on Investments.....	109 23		
	Back interest on Debentures ...	102 11		
	Bank Commissions..	6 57		
	Allowance to Treasurer.....	100 00		
			5317 91	
				40 11
				$ 86329 45
	By Balance due Treasurer.....		.....	196 77
				$ 86526 22

E. & O. E.

GEO. VEASEY,
Treasurer
Bishopric Endowment Fund.

31st Dec., 1882.

Dr. THE GENERAL FUND OF THE
IN ACCOUNT WITH

1882.		$ cts.	$ cts.
Jany. 1.	To Balance from last year		31 00
Dec. 31.	Following Grants during the year, viz.:		
	Portneuf Parsonage	100 00	
	Lorne Church	100 00	
	Sandhill Church	50 00	
	Peninsula Church	100 00	
	Gaspé Basin Church	100 00	
	Half of Grant to Spooner Pond Church	50 00	
	Rev. A. H. Judge (outfit)	50 00	
			550 00
	Paid Royal Insurance, Premium on Stock in Depository	6 00	
	Iron Safe and other general expenses	56 93	
	One year's rent of Committee Room	50 00	
	Deed box and patent locks	20 00	
	Secretary for Stationery, Postages, Minute Book, &c	25 16	
	Treasurer for sundry disbursements as per account	18 86	
	Grant to Education Fund	570 00	
	Salary of Secretary	300 00	
	Allowance to Treasurer	100 00	
	Printing and Advertising	321 25	
	Amount invested during the year	200 22	
			1668 42
			$ 2249 42
1883. Jany. 1.	To Balance		$ 184 55

We, the undersigned, have examined the Accounts and Vouchers of the above Fund, and found the same correct.

J. B. Forsyth,
E. J. Hale, } Auditors.

Quebec, Jany., 1883.

The above account is printed with the correction of an error which appeared in the statement presented at the Annual Meeting. The correction has been made with the consent of the Auditors. W. G. P.

DIOCESAN CHURCH SOCIETY, THE TREASURER.

Cr.

1882.		$ cts.
Dec. 31.	By Collections and Subscriptions in Quebec	797 02
	Collections and Subscriptions in Rural Missions	612 07
	Life Membership Subscription from S. J. Shaw, Esq	50 00
	Proportion of $2,800 Government 5 p.c. Debentures paid in.	200 22
	Interest on Investments	405 56
	Balance	184 55
		$ 2249 42

E. & O. E.

WENTWORTH G. PETRY,
Treasurer,
D. C. S.

31st Dec. 1882.

Dr. THE BISHOP MOUNTAIN LABRADOR CHURCH SOCIETY IN ACCOUNT

1882.		$ cts.
Dec. 31.	To paid G. W. Willis, Teacher at Labrador	31 00
	Balance	0 21
		$ 31 21

We, the undersigned, have examined the Accounts and Vouchers of the above Fund, and found the same correct.

J. L. Forsyth, E. J. Hale, } Auditors.

Quebec, 25th Jany., 1883.

Dr. THE WIDOWS' AND ORPHANS' FUND IN ACCOUNT WITH

1882.		$ cts.	$ cts.
Dec. 31.	To the following annuities paid during the year, viz.:		
	Widow of late Rev. J. Simpson	300 00	
	Widow of late Rev. R. Short	300 00	
	Widow of late Rev. R. J. Ward	300 00	
	Widow of late Rev. J. Torrance	150 00	
	Widow of late Rev. J. S. Sykes	300 00	
	Widow of late Rev. W. C. Merrick	300 00	
	Widow and four children of late Rev. A. J. Woolryche	500 00	
	Widow of late Rev. J. Dalziel	150 00	
			2300 00
	Amount invested during the year		2775 27
	Balance		1027 05
			$ 6102 32

We, the undersigned, have examined the Accounts and Vouchers of the above Fund, and found the same correct.

J. B. Forsyth, E. J. Hale, } Auditors.

Quebec, 25th Jany., 1883.

MISSION FUND OF THE DIOCESAN WITH THE TREASURER.

Cr.

		$ cts.
1882.		
Jany. 1.	By Balance from last year	31 21
		$ 31 21
1883.		
Jany. 1.	By Balance	$ 0 21

E. & O. E.

WENTWORTH G. PETRY,
Treasurer,
D. C. S.

Quebec, 31st Dec., 1882.

OF THE DIOCESAN CHURCH SOCIETY THE TREASURER.

Cr.

		$ cts.
1882.		
Jany. 1.	By Balance from last year	1557 19
Dec. 31.	Annual Subscriptions of the Clergy	125 85
	Collections and Subscriptions in Quebec	97 25
	Collections and Subscriptions in Rural Missions	74 65
	Legacy from late Rev. G. Milne	100 00
	Anonymous Donation from A. B.	10 00
	Proportion of $2800 Dominion 5 p.c. Debentures paid in this year	1367 45
	Interest on Investments	2769 93
		$ 6102 32
1883.		
Jany. 1.	By Balance	$ 1027 05

E. & O. E.

WENTWORTH G. PETRY,
Treasurer,
D. C. S.

Quebec, 31st Dec., 1882.

Dr. THE SUSTENTATION FUND OF THE
IN ACCOUNT

		$ cts.
1882.		
Dec. 31.	To Amount invested during the year	577 40
	Paid Treasurer Diocesan Board	1169 61
		$ 1747 01

We, the undersigned, have examined the Accounts and Vouchers of the above Fund, and found the same correct.

J. B. Forsyth, E. J. Hale, } Auditors.

Quebec, 25th Jany., 1883.

Dr. THE NICOLET ENDOWMENT FUND
IN ACCOUNT WITH

		$ cts.
1882.		
Dec. 31.	To Paid Rev. E. C. Parkin, Rector of Nicolet on account of Interest	257 64
	Amount invested during the year	144 81
	Balance	35 68
		$ 438 13

We, the undersigned, have examined the Accounts and Vouchers of the above Fund, and found the same correct.

J. B. Forsyth, E. J. Hale, } Auditors.

Quebec, 25th Jany., 1883.

DIOCESAN CHURCH SOCIETY *Cr.*
THE TREASURER.

		$ cts.
1882.		
Dec. 31.	By Proportion of $2800 Dominion 5 p.c. Stock paid in this year	577 40
	Interest on Investments	1169 61
		$ 1747 01

E. & O. E.

WENTWORTH G. PETRY,
Treasurer,
D. C. S.

Quebec, 31st Dec., 1882.

OF THE DIOCESAN CHURCH SOCIETY *Cr.*
THE TREASURER.

		$ cts.
1882.		
Dec. 31.	By Proportion of $2800 Government 5 p.c. Debentures paid in.	144 81
	Interest on Investments	293 32
		$ 438 13
1883.		
Jany. 1.	By Balance	$ 35 68

E. & O. E.

WENTWORTH G. PETRY,
Treasurer,
D. C. S.

Quebec, 31st Dec., 1882.

Dr. THE MISSION FUND OF THE DIOCESAN CHURCH

1882.		$ cts.
Dec. 31.	To paid Treasurer Diocesan Board	2945 98
		$ 2945 98

We, the undersigned, have examined the Accounts and Vouchers of the above Fund, and found the same correct.

J. B. FORSYTH, E. J. HALE, } Auditors.

Quebec, 25th Jany., 1883.

Dr. THE FUND FOR THE EDUCATION OF IN ACCOUNT WITH

1882.		$ cts.
Dec. 31.	To Grants to the following Clergymen during the year, towards the education of their children, viz. :	
	Rev. M. M. Fothergill (2 sons)	100 00
	Rev. F. A Smith (2 sons)	130 00
	Rev. A. A. Von Iffland	40 00
	Rev. A. J. Woolryche	65 00
	Rev. T. S. Chapman	40 00
	Rev. W. G. Lyster	80 00
	Rev. S. Riopel	15 00
	Balance	110 75
		$ 580 75

We, the undersigned, have examined the Accounts and Vouchers of the above Fund, and found the same correct.

J. B. FORSYTH, E. J. HALE, } Auditors.

Quebec, 25th Jany., 1883.

SOCIETY IN ACCOUNT WITH THE TREASURER. *Cr*

1882.		$ cts.
Dec. 31.	By Donation from Miss Green	20 00
	Collections and Subscriptions in Quebec	1637 49
	Collections and Subscriptions in Rural Missions	566 96
	Donation from Mrs. Plees	30 00
	Amount of Offertory at St. James' Church, Cacouna, per Robert Hamilton, Esq., Church-Warden	582 25
	Proceeds of Mrs. Williams' Christmas Tree	94 00
	Do Mrs. Williams' Missionary Box	8 75
	Do Rev. G. V. Housman's do	4 28
	Do Mrs. T. Richardson's do	2 25
		$ 2945 98

E. & O. E.

WENTWORTH G. PETRY,
Treasurer,
D. C. S.

Quebec, 31st Dec., 1882.

THE CHILDREN OF THE CLERGY *Cr.*
THE TREASURER.

1882.		$ cts.
Jany. 1.	By Balance from last year	275 00
Dec. 31.	Donation from Robert Hamilton, Esq	235 00
	Collections and Subscriptions in Quebec	70 50
	Collections and Subscriptions in Rural Missions	0 25
		$ 580 75
	By Balance	$ 110 75

E. & O. E.

WENTWORTH G. PETRY,
Treasurer,
D. C. S.

Quebec, 31st Dec., 1882.

Dr. THE DEPOSITORY FUND OF THE
IN ACCOUNT WITH

1882.		$ cts.
Dec. 31.	To Remitted the Society for Promoting Christian Knowledge during the year, in payment of their various Publications	321 20
	Paid C. Judge, Esq., for Books from Toronto, Ont.	13 60
	Freight, duty, insurance, &c., on the Books	44 95
	Miss Wood, 12 months' salary	80 00
	Balance	315 36
		$ 775 11

We, the undersigned, have examined the Accounts and Vouchers of the above Fund, and found the same correct.

J. B. Forsyth, E. J. Hale, } Auditors.

Quebec, 25th Jany., 1883.

Dr. THE PENSION FUND OF THE DIOCESAN CHURCH

1882.		$ cts.
Dec. 31.	To Amount invested during the year	4502 52
	Paid Rev. W. King, Pension from 8th November to date, at $400 per annum	58 89
	Rev. M. Ker, 2 months Pension to date	100 00
	Balance	1507 57
		$ 6168 98

We, the undersigned, have examined the Accounts and Vouchers of the above, and found the same correct.

J. .B Forsyth, E. J. Hale, } Auditors.

Quebec, Jany., 1883.

The sum of $179.60 has been received as Offertory from the Cathedral, but too late for insertion in this statement. It will appear in next year's Accounts.

DIOCESAN CHURCH SOCIETY *Cr.*
THE TREASURER.

		$ cts.
1882.		
Jany. 1.	By Balance from last year	353 78
Dec. 31.	Proceeds of Sales of Books, Tracts, &c., during the year	421 33
		$ 775 11
1883. Jany. 1.	By Balance	$ 315 36

E. & O. E.

WENTWORTH G. PETRY,
Treasurer,
D. C. S.

Quebec, 31st Dec., 1882.

SOCIETY IN ACCOUNT WITH THE TREASURER. *Cr.*

		$ cts.
1882.		
Jany. 1.	By Balance from last year	2514 65
Dec. 31.	Legacy from late Rev. G. Milne	100 00
	Donation from Mrs. Plees	10 00
	Collections and Subscriptions in Quebec	1496 03
	Collections and Subscriptions in Rural Missions	412 41
	Proportion of $2800 Government 5 p.c. Debentures paid in.	510 12
	Offertory at St. James' Church, Cacouna, per Robert Hamilton, Esq., Church-Warden	92 47
	Interest on Investments	1033 30
		$ 6168 98
1883. Jany. 1.	By Balance	1507 57

E. & O. E.

WENTWORTH G. PETRY,
Treasurer,
D. C. S.

Quebec, 31st Dec., 1882.

Dr. THE ST. MICHAEL'S ENDOWMENT FUND

1882.		$ cts.	$ cts.
Feb'y. 4.	To Rev. paid A. A. Von Iffland, Rector of St. Michael's	.....	30 00
July 3.	" do do do ...	.....	30 00
Dec. 31.	Balance to next account as follows :		
	Investments in Hamilton Debenture	1000 00	
	Cash on hand.....	80 00	
	Due Rector of St. Michael's.....	30 00	
			1110 00
			$ 1170 00

We, the undersigned, have examined the Accounts and Vouchers of the above Fund, and found the same correct.

J. B. Forsyth, E. J. Hale } Auditors.

Quebec, 25th Jany., 1883.

IN ACCOUNT WITH THE TREASURER. *Cr.*

1882.			$ cts.	$ cts.
Dec. 31.	By Received from Mountain Endowment Fund, Hamilton Debenture No. 144, maturing 1st April, 1894		1000 00	
	Interest for 2 years and 10 months at 6 p.c., accrued on $1000, from the date of Donation, 29th Nov., 1877, to date of fulfilment of the condition in the said Deed of Donation, by which interest became thereafter payable to the Rector of St. Michael's, said date being 29th Sept., 1880, (the said condition having been fulfilled by the receipt of a Legacy of $1000 from the Estate late C. E. Levey	$ 170 00		
	LESS.			
	Amount paid by Mountain Endowment Fund for Premium on purchase of Hamilton Debenture—9 p.c.	90 00	80 00	
				1080 00
	Received from Mountain Endowment Fund, balance of interest due to the Rector of St. Michael's Church to 1st October, 1882			90 00
				$ 1170 00

E. & O. E.

WENTWORTH G. PETRY,
Treasurer,
D. C. S.

Quebec, 31st Dec., 1882.

There remains to the Capital of this Fund, the sum of $90 being Premium paid on Hamilton Debenture mentioned above. This is to be paid by charging the Revenue Account of the Fund with an annual amount sufficient to cover it before 1st April, 1894, date of maturity of the said Debenture.

Dr. THE EDUCATION FUND OF THE
IN ACCOUNT WITH

1882.		$ cts.	$ cts.
Dec. 31.	To Grants to following Schools during the year, viz. :		
	Cape Cove No. 1	72 00	
	Cape Cove No. 3	56 00	
	Maple Grove	10 00	
	Hemison	66 00	
	East Frampton	34 00	
	West Frampton	56 00	
	Bourg Louis No. 1	56 00	
	Bourg Louis No. 2	28 00	
	Bourg Louis No. 3	42 00	
	St. Ursule	32 00	
	Stanstead	64 00	
	Marbleton	82 00	
	St. Sylvestre	32 00	
	Haldimand	24 00	
	Sandy Beach	32 00	
	Portneuf No. 1	24 00	
	Portneuf No. 3	66 00	
	Grant's Settlement	16 00	
	Labrador	50 00	
	Gaspé Basin	8 00	
	Stoneham	8 00	
			858 00
	Paid Rev. M. M. Fothergill for inspection of Schools and travelling expenses	.....	59 05
	Balance	.....	173 05
			$ 1090 10

We, the undersigned, have examined the Accounts and Vouchers of the above Fund, and found the same correct.

J. B. Forsyth, E. J. Hale, } Auditors.

Quebec, 25th Jany., 1883.

After closing the above account it was ascertained that several amounts which the Treasurer was directed by the collection lists to apply to "Education Fund," were intended for "Education Fund of the children of the Clergy." The amount will be transferred in the accou ts of the next year.

ND OF THE
UNT WITH

$ cts.	$ cts.
72 00	
56 00	
10 00	
66 00	
34 00	
56 00	
56 00	
28 00	
42 00	
32 00	
64 00	
82 00	
32 00	
24 00	
32 00	
24 00	
66 00	
16 00	
50 00	
8 00	
8 00	
	858 00
.....	59 05
.....	173 05
	$ 1090 10

ers of the above

} Auditors.

amounts which
ıcatiɔn Fund,"
The amount

DIOCESAN CHURCH SOCIETY *Cr.*
THE TREASURER.

		$ cts.
1882.		
Dec. 31.	By Grant from the Colonial and Continental Church Society per H. S. Scott, Esq., Treasurer, £80 sterling.....	388 35
	Collections and Subscriptions in Quebec.....	116 00
	Collections and Subscriptions in Rural Missions.....	15 75
	Grant from the "General Fund".....	570 00
		$ 1090 10
1883.		
Jany. 1.	By Balance.....	$ 173 05

E. & O. E.

WENTWORTH G. PETRY,
Treasurer,
D. C. S.

Quebec 31st Dec. 1882.

Dr. **THE MOUNTAIN ENDOWMENT FUND**

1882.			$ cts.	$ cts.
Dec. 23.	To Paid for Wingham Debentures, Nos. 1, 2 and 3, $1000 each		.....	3000 00
" "	Premium of 2¾ p.c. on above		.....	82 50
" 31.	Premium of 9 p.c. on $1000 Hamilton Debenture, purchased 29th November, 1880		.....	90 00
" "	Transferred to St. Michael's Endowment Fund as per Deed of Donation, and in accordance with order of the Central Board dated 17th March, 1881, amount of Principal paid by transfer of Hamilton Debenture No. 144, maturing 1st April, 1894		1000 00	
	Interest from 29th Nov., 1877, date of Donation, to 29th Sept., 1880, date of receipt of Legacy from late C. E. Levey, Esq., of $1000, (the latter making the St. Michael's Endowment Fund up to the sum of $2000.)—2 years and 10 months on $1000 at 6 p.c	$ 170 00		
	LESS.			
	Amount paid for Premium of 9 p.c. on Hamilton Debenture of $1000	90 00	80 00	
				1080 00
	Paid St. Michael's Endowment Fund Revenue from Hamilton Debenture from 1st Oct., 1880, to 1st Oct., 1882—2 years at 6 p.c		120 00	
	LESS.			
	Paid Rev. A. A. Von Iffland, Rector of St. Michael's Church, 2nd July, 1881		30 00	
				90 00
	Balance to next account, consisting of Invested Funds :			
	Bank of Montreal Stock—13 shares	$ 2600 00		
	Rev. J. H. Jenkins—Obligation	300 00		
	Rev. A. A. Von Iffland—Obligation	350 00		
	Wingham Debentures	3000 00	6250 00	
	Cash on hand		342 68	
				6592 68
				$ 10935 18

We, the undersigned, have examined the Accounts and Vouchers of the above Fund, and found the same correct.

J. B. FORSYTH, E. J. HALE, } Auditors.

Quebec, 25th Jany., 1883.

IN ACCOUNT WITH THE TREASURER. †

Cr.

		$ cts.
1882.		
Jany. 1.	By Balance from last year	609 18
July 19.	Six months' interest to 30th June on $2600, balance of purchase of "Bardfield," received from Mrs. Furniss	78 00
Sept. 14.	* Balance of purchase of "Bardfield," received from Mrs. Furniss	2600 00
" 28	Interest received from Rev. J. H. Jenkins on mortgage of $300—6 months to 1st May, at 6 p.c.	9 00
Dec. 31.	Twelve months' Dividend on Bank of Montreal Stock—10 p.c. on $2600	260 00
	Interest received from Rev. J. H. Jenkins on mortgage of $300—6 months to 1st Nov., at 6 p.c.	9 00
	Interest on Hamilton Debenture of $1000 for 1881 and 1882—2 years at 6 p.c.	120 00
	Amount of Hamilton Debenture No. 144, transferred from Mountain Endowment Investment Account	1000 00
	The following Assets forming part of this Fund—Bank of Montreal, 13 shares	2600 00
	Rev. J. H. Jenkins, Mortgage	300 00
	Rev. A. A. Von Iffland, do	350 00
	Wingham Debentures	3000 00
		$ 10935 18

E. & O. E.

WENTWORTH G. PETRY,
Treasurer, D. C. S.

Quebec, 31st Dec., 1882.

* There is due to this account $29.88 for interest from 1st July to 14th September on $2600, balance of purchase of Bardfield, the same having been credited to Interest Account of the Diocesan Church Society instead of this Fund. It will be rectified in 1883.

† The above Fund is held in trust for the founding of one or more Archdeaconries or towards the formation of another Bishopric.

Dr. BALANCE SHEET OF LEDGER

	$ cts.	$ cts.
Brockville Debentures	5000 00	
Middlesex Debentures	3000 00	
Montreal Harbor 6½ per cent Bonds	6000 00	
Montreal Corporation 6 per cent Debentures	6000 00	
Montreal 7 per cent Permanent Stock	8000 00	
Toronto Corporation 6 per cent Debentures	19800 00	
Government 5 per cent Debentures	800 00	
Massawippi Railway Stock	100 00	
Hamilton Debentures	11653 33	
Sherbrooke Debentures	12500 00	
Belleville Debentures	2000 00	
Mortgage at 6 per cent on property in St. Peter Street, Quebec	5000 00	
Kingston Debentures	4866 66	
Perth Debentures	7000 00	
Hamilton Waterworks Debentures	6520 00	
Stratford Debentures	3000 00	
St. John, New Brunswick, Debentures	2000 00	
Sherbrooke Protestant School Commissioners' Bonds	300 00	
General Fund	184 55	
Albert County Bonds	2500 00	
Wingham Debentures	8000 00	
Strathroy Debentures	3000 00	
Mortgage on property in West Frampton	300 00	
Mortgage on Valcartier Glebe	350 00	
Bank of Montreal Stock (par value)	2600 00	
		120474 54
Cash in Merchants Bank		139 37
" " Savings Bank		300 89
		$120914 80

We, the undersigned, have examined this Statement and found it correct, and verified the Securities connected therewith.

J. B. Forsyth,
E. J. Hale. } Auditors.

Quebec, 25th January, 1883.

F LEDGER

$ cts.	$ cts.
000 00	
000 00	
000 00	
000 00	
000 00	
800 00	
800 00	
100 00	
653 33	
500 00	
000 00	
000 00	
866 66	
000 00	
520 00	
500 00	
000 00	
00 00	
84 55	
00 00	
00 00	
00 00	
00 00	
50 00	
00 00	
	120474 54
... ...	139 37
.....	300 89
	$120914 80

ound it correct,

} Auditors.

ON 31ST DECEMBER, 1882. *Cr.*

	$ cts.	$ cts.
Depository Fund	.....	315 36
Travelling Missionaries Fund	.....	35 00
Bishop Mountain Labrador Mission Fund	.....	0 21
Barford Lands	.....	157 60
Widows' and Orphans' Fund	.....	1027 05
Fund for education of Children of the Clergy	.....	110 75
Mountain Endowment Fund	.....	342 68
St. Michael's Endowment Fund	.....	80 00
Education Fund	.....	173 05
Premiums and Discount on Investments	.....	2646 29
Pension Fund	.....	1507 57
St. Michael's Endowment Fund Revenue account	.....	30 00
Nicolet Endowment Fund Revenue account	.....	35 68
INVESTMENT FUNDS, VIZ:		
Labrador Mission	10 31	
General	7135 84	
Nicolet Endowment	5160 99	
Pension	22173 14	
Widows' and Orphans'	50144 22	
Sustentation	20579 06	
Mountain Endowment	6250 00	
Montmorency Endowment	2000 00	
St. Michael's Endowment	1000 00	
		114453 56
		$120914 80

E. & O. E.

WENTWORTH G. PETRY,
Treasurer,
D. C S.

Quebec, 31st December, 1882.

Dr. REVENUE ACCOUNT DIOCESAN BOARD IN ACCOUNT

—	—	—	—
		$ cts.	$ cts.
	To Amount of Stipends paid during the past year..	18622 78	
	Amount still due—orders not yet presented	1254 07	
			19876 85
	To Amount of Pensions paid during the past year..	.....	884 32
	To Amount of General Expenses	.....	434 08
	Amount of Discounts on Cheques deposited during the year	.....	3 43
	Amount of Special Expenses.....	.....	256 00
	Balance	.....	4845 61
	Amount carried forward	.....	$ 26300 29

WITH WENTWORTH G. PETRY, TREASURER. *Cr*

—	Arrears, 1st January, 1882.	Assessments for 1882.	Total.	Amounts Received.	Total.
	$ cts.	$ cts.	$ cts.	$ cts.	$ cts.
1882. Jany. 1—By Balance from last account	.....	.....	.....	.....	2210 74
Dec. Assessments received the following Mis- s:					
Actonvale	62 50	2 50	312 50	250 00	
Robinson, Bury	100 00	225 00	325 00	195 15	
St. John's "	25 00	65 00	90 00	45 00	
Lingwick "	20 00	55 00	75 00	51 25	
St. Thomas "	25 00	70 00	95 00	65 00	
Bourg Louis	.....	150 00	150 00	112 50	
Stanhope	.....	25 00	25 00	25 00	
St. Sylvestre	.....	41 50	41 50	29 52	
Coaticook	62 50	350 00	412 50	412 50	
Barford	.....	60 00	60 00	30 75	
Cape Cove	150 00	300 00	450 00	450 00	
Percé	.....	150 00	150 00	150 00	
Danville	55 00	290 00	345 00	308 50	
Dudswell	100 00	300 00	400 00	125 00	
Drummondville	175 00	400 00	575 00	375 00	
Hemison	30 00	135 00	165 00	131 25	
Standon	.....	40 00	40 00	30 00	
West Frampton	30 00	140 00	170 00	160 00	
Cranbourne	7 50	35 00	42 50	42 50	
Cookshire	228 50	125 00	353 50	278 50	
St. James, Gaspé	87 50	175 00	262 50	173 75	
St. Paul's "	77 50	155 00	232 50	155 00	
Hatley	.....	350 00	350 00	350 00	
Waterville	.....	100 00	100 00	100 00	
Hereford	10 00	35 00	45 00	27 50	
Hopetown	7 50	.....	7 50	.....	
Tingwick	.....	160 00	160 00	120 00	
Shigawake	50 00	150 00	200 00	148 05	
Port Daniel	25 00	150 00	175 00	104 83	
L'Anse au Gascon	12 50	25 00	37 50	25 00	
Inverness	125 00	300 00	425 00	350 00	
Upper Ireland	45 00	210 00	255 00	202 50	
Lower "	25 00	115 00	140 00	111 25	
Kingsey	125 75	450 00	575 75	502 76	
Leeds	.....	160 00	160 00	160 00	
Kinnear's Mills	.....	120 00	120 00	120 00	
Broughton	.....	20 00	20 00	20 00	
Upper Durham	111 00	220 00	331 00	221 00	
Amounts carried forward	.....	$6601 50	.....	$6159 06	$2210 74

Dr. REVENUE ACCOUNT DIOCESAN BOARD IN ACCOUNT

Con

—	—	—	—
		$ cts.	$ cts.
	To Amount brought forward	.....	26300 29
	Amount carried forward	.....	$26300 29

WITH WENTWORTH G. PETRY, TREASURER. *Cr.*
tinued.

—	Arrears, 1st January, 1882.	Assessments for 1882.	Total.	Amounts Received.	Total.
	$ cts.	$ cts.	$ cts.	$ cts.	$ cts.
Amounts brought forward	....	6601 50	....	6159 06	2210 74
ASSESSMENTS.—*Continued.*					
South Durham	50 00	125 00	175 00	112 50	
L'Avenir	38 00	155 00	193 00	140 00	
St. George	.....	70 00	70 00	59 75	
St. Giles	.....	29 00	29 00	29 00	
St. Patrick's	.....	38 50	.....	.....	
Malbaie	250 00	300 00	550 00	550 00	
Grindstone	5 00	.....	5 00	.....	
Magog	50 00	225 00	275 00	275 00	
Grosse Isle	5 00	.....	5 00	.....	
Adderley	5 00	25 00	30 00	23 75	
Peninsula	30 00	66 00	96 00	63 00	
Little Gaspé	.....	34 00	34 00	34 00	
New Carlisle	115 00	.....	115 00	57 50	
Paspébiac	75 00	.....	75 00	75 00	
Brompton	49 95	.....	49 95	50 00	
Windsor	14 00	.....	14 00	13 00	
Lake Beauport	11 25	.....	11 25	11 25	
Portneuf	18 25	85 00	103 25	82 00	
Sandy Beach	250 00	200 00	450 00	400 00	
Stanstead	100 00	450 00	550 00	550 00	
Stoneham	19 25	.....	19 25	.....	
Valcartier	40 00	160 00	200 00	200 00	
Georgeville	48 00	125 00	173 00	147 50	
Halesboro'	16 63	75 00	91 63	72 88	
Dixville'	.....	60 00	60 00	43 50	
Rivière-du-Loup	30 00	220 00	250 00	195 00	
St. John's, Melbourne	99 50	225 00	324 50	307 00	
Rockland Quarry	17 50	85 00	102 50	97 50	
Melbourne Ridge	11 25	40 00	51 25	16 00	
Perryboro'	5 00	20 00	25 00	25 00	
Cumberland Mills	.....	21 00	21 00	10 50	
St. John's, Melbourne, No. 2	.....	.....	.....	55 00	
Brompton, special account	.....	.....	.....	50 00	
Windsor, " "	.....	.....	.....	37 50	
	.....	$8935 00	.....	$9942 19	99.2 19
Dec. 31—By Amount of Grant from the Society for the Propagation of the Gospel, for year 1882					6762 74
Amount carried forward					$18915 67

Dr. REVENUE ACCOUNT DIOCESAN BOARD IN ACCOUNT

Con

—	—	—	—
		$ cts.	$ cts.
	To Amount brought forward	.....	26300 29
			$ 26300 29

We, the undersigned Auditors, have verified the Cash and the foregoing accounts with the vouchers connected therewith, and have found the whole correct.—Balance of cash on hand being $5295.87.

STUART H. DUNN,
G. B. SYMES YOUNG, } Auditors

Quebec, 5th February, 1883.

WITH WENTWORTH G. PETRY, TREASURER. *Cr.*
tinued.

		$ cts.
	Amount brought forward	18915 67
Dec. 31—By	Amount of Grant from the Society for the Propagation of the Gospel, for Pensions	483 05
"	Amount received from Mission Fund of the Church Society	2945 98
"	Amount received from Clergy Trust Fund of the Church Society	1896 84
"	Amount received from the Sustentation Fund of the Church Society	1169 61
"	Amount of Government Grant for Grosse Isle	200 00
"	Amount of Subscriptions in England from Rev. A. W. Mountain for the Magdalen Islands	97 34
"	Amount received through the Lord Bishop of the Diocese.	578 00
"	Interest on deposits to 31st May, 1882	13 80
		$ 26360 29
1883—January 19—By	Balance brought down	$ 4845 61

E. & O. E.

WENTWORTH G. PETRY,
Treasurer.

Quebec, 19th January, 1883.

DIOCESAN BOARD—SUPPLEMENTARY ACCOUNT.

AMOUNTS RECEIVED BY TREASURER FROM THE CLOSING OF THE BOOKS TO 31ST JANUARY, 1883

	$ cts.
Marbleton	275 00
Upper Durham	45 00
Cumberland Mills	10 50
Tingwick	34 85
St. Paul's, Gaspé	38 75
St. James, Gaspé	43 75
Peninsula	16 50
	$464 35

WENTWORTH G. PETRY,
Treasurer.

Quebec, 31st January, 1883.

NT.

OOKS TO 31ST

	$ cts.
....	275 00
....	45 00
....	10 50
....	34 85
....	38 75
....	43 75
....	16 50
	$464 35

PETRY,
Treasurer.

CHURCH SOCIETY.

LIFE MEMBERS.

Dufferin, the Earl of	$100 00
Lord Monk (seven annual subscriptions)	350 00
Lord Bishop of Quebec	50 00
Lord Bishop of Huron	50 00
Ashe, Captain, R.N.	50 00
Ashe, Wm.	50 00
Benson, Thomas	50 00
Burstall, J.	50 00
Burstall, Mrs. J.	50 00
Carpenter, A., Com. Gen.	50 00
Carter, J.	50 00
Cockell, Miss	50 00
Chapman, W.	50 00
Cream, Mrs	50 00
Dalton, Lt., R.A.	50 00
Dobell, R. R	100 00
Estcourt, Lady	50 00
Forsyth, Joseph B.	50 00
Forsyth, Mrs. Joseph B.	50 00
Gale, J. V.	50 00
George, Miss	50 00
Hamilton, Mrs	100 00
Hamilton, Robert (annual)	400 00
Hamilton, Miss	50 00
Hamilton, Rev. C., M.A.	150 00
Haslett, James	50 00
Hatherly, J. J.	50 00
Henecker, R. W.	50 00
Hincks, Hon. Sir F.	50 00
Hamilton, Rev. C. Chetwood, M.A.	200 00
Housman, Rev. G. V., M.A.	50 00
Jones, H. N.	50 00
Jones, Edwin	50 00
Judge, C.	50 00
Lloyd, Rev. W. V.	50 00
Lovell, J.	50 00
Marler, G. L.	50 00
Meredith, Hon. Chief Justice	50 00
Montizambert, F., M.D.	50 00
Montizambert, Mrs. F.	$ 50 00
Mountain, Rev. A. W., M.A.	150 00
Mountain, Mrs. A. W.	50 00
Mountain, Miss K.	50 00
Parke, G. H.	50 00
Parker, Mrs. G. H.	50 00
Pennyfather, Rev. T., M.A.	94 66
Poston, Thomas	50 00
Poston, Mrs. W.	50 00
Pye, John	50 00
Price, E. J.	50 00
Price, Hon. D.	50 00
Ramsay, Rev. J.	50 00
Reid, Rev. C. P., D. C. L.	400 00
Rhodes, W.	50 00
Rhodes, Mrs.	50 00
Ross, Mrs. J.	50 00
Rae, W. (annual)	100 00
Rhodes, James	50 00
Scott, H. S.	50 00
Sewell, Rev. E. W., M.A.	50 00
Sewell, Rev. H. D.	50 00
Spragge, Mrs	50 00
Smith, Lt.-Col. R. B.	50 00
Shaw, P. A.	50 00
Stuart, Hon. G. O'kill	50 00
Smith, R. H. (annual)	60 00
Shaw, S. J.	50 00
Thompson, Rev. J. H., M.A.	50 00
Trollope, Major-Gen., C. B.	50 00
Usburne, G. W.	50 00
Veasey, George	50 00
Wainright, R.	50 00
Wait, Rev. W. W. (in four annual subscriptions)	400 00
Wood, W. F.	100 00
Wilbraham, Rev. C. P.	50 00
Wright, Rev. W., M.D.	50 00
Wright, Mrs	50 00
Washer, Rev. C. B.	100 00
Walker, Miss	80 00

CONTRIBUTORS OF $50 AND UPWARDS, DECEASED.

Anderson, W. H.	$ 50 00
Andrews, Thos.	50 00
Baldwin, Hon. R.	50 00
Bell, A. D.	50 00
Black, J.	50 00
Bonner, J.	50 00
Bowen, Hon. Chief Justice.	50 00
Boxer, Rear Admiral	50 00
Brooke, Mrs	50 00
Brunet, Mrs. D.	50 00
Burstall, H.	50 00
Burstall, E.	50 00
Black, Hon. H., C.B.	50 00
Caldwell, Sir H. J., Bart.	50 00
Campbell, Saxton	50 00
Campbell, A.	100 00
Chandler, Col. (to Nicolet Endowment Fund)	100 00
Christie, Major W. P.	100 00
Cochran, Hon. A. W.	50 00
Doolittle, Rev. L.	50 00
Douglass, G. M., M.D.	50 00
Drum, W.	100 00
Elgin, Lord	100 00
Estcourt, Major General	50 00
Fletcher, Hon. Mr. Justice.	50 00
Forsyth, James B.	50 00
Fraser, Hon. J. M.	50 00
Gillespie, A.	50 00
Gray, F. R.	50 00
Glover, Thomas	50 00
Hale, Hon. E. (senior)	50 00
Hamilton, F.	50 00
Heath, James	50 00
Hoffman, C.	50 00
Head, Rt. Hon. Sir E., Bart.	350 00
Hunt, James	50 00
Hall, G. B.	60 00
Hall, Geo.	100 00
Hunt, Mrs. Weston	50 00
Harbeson, Mr.	50 00
Hall, Mrs. G. B.	60 00
Hunt, Weston	50 00
Mackie, Rev. Geo. D.D.	100 00
Milne, Rev. G., M.A.	50 00
Jessopp, H.	50 00
Jackson, Rev. C.	50 00
Kerr, J. H.	50 00
King, C.	100 00
LeMesurier, H.	50 00
Leeds, Rev. J.	50 00
Lisgar, Lord	$200 00
Levey, C. E.	50 00
MacLaren, James	60 00
Mackie, Major W. S.	50 00
Metcalf, Lord	100 00
Mountain, Rt. Rev. G. J., Lord Bishop of Quebec, (annual for 21 years)	100 00
Do. to Depository Fund (annual for 21 years)	10 00
Do. to Mission Fund (annual for 5 years)	800 00
Mountain, Col. C. B.	73 00
Mountain, Lieut. J. G.	50 00
Mountain, Mrs. G. R.	50 00
Nairne, John	50 00
Noad, H. J.	50 00
Nicolls, Rev. J. A., D.D.	50 00
Patterson, P.	50 00
Pemberton, Hon. J.	50 00
Pennefather, R. M.	50 00
Petry, W.	50 00
Petry, W., junior	50 00
Poston, E.	50 00
Poston, W.	50 00
Poston, C.	50 00
Price, W.	50 00
Pipon, Mrs. C.	50 00
Racey, J.	50 00
Rolph, Hon. J.	50 00
Ross, Hon. J.	50 00
Rowan, F. M. Sir W., G.C.B.	50 00
Sheppard, Miss	50 00
Stayner, T. A.	50 00
Stewart, Hon. John	50 00
Stuart, Hon. Sir Jas., Bart.	100 00
Symes, G. B.	50 00
Symes, R.	50 00
Spragge, W.	50 00
Scaly, J.	100 00
Smith, C. W.	50 00
Somerset, Capt. Aylmer	150 00
Trigge, T.	50 00
Trigge, H. W.	50 00
Taylor, Miss	50 00
Valleau, W. B.	50 00
Willoughby, Rev. M.	50 00
Wood, R.	50 00
Wood, G. A. L.	50 00
Walker, Hon. W.	100 00
Young, D. D.	100 00

LEGACIES.

1845—W. Yule, of Chambly	$ 100 00
1848—Hon. Chief Justice Reid, of Montreal	400 00
1850—Col. Chandler, of Nicolet (for Endowment Fund)	100 00
1852—Miss Finlay, of Quebec, to the Lord Bishop, for Widows and Orphans of Clergymen, to be applied at his discretion; by him transferred to charge of the Church Society	2000 00
1854—Miss Walker, of Lennoxville (for the Widows and Orphans of Clergymen)	40 00
1863—Mountain, Rt. Rev. G. J., Lord Bishop of Quebec, (for Mission Fund)	600 00
Hon. W. W. Walker (to Widows' and Orphans' Fund)	400 00
1866—J. Waterson, of Quebec (to Widows' and Orphans' Fund)	50 00
1869—Mrs. Dunn, of Three Rivers (for Endowment Fund)	1400 00
1870—Miss Sheppard, of Drummondville (for Endowment Fund)	2000 00
1876—Robert Kirkland, of Leeds (to Widows' and Orphans' Fund)	40 00
1877—John Hall, of Leeds (Pension Fund)	1000 00
Miss Taylor, of Quebec (General Fund)	400 00
" " " (W. & O. Fund)	400 00
1878—Mrs. Bankier (Pension Fund)	100 00
" " (W. & O. Fund)	100 00
1880—Mrs. G. B. Hall (for Montmorency Mission)	2000 00
C. E. Levey (for Endowment Fund of St. Michael's)	1000 00
1881—Rev. G. Milne, M.A. (W. & O. Fund)	100 00
" " " (Pension Fund)	100 00
Mrs. Aylwin, of Montreal (for Bourg Louis)	1400 00
	$ 15530 00

STATEMENT OF AMOUNTS RAISED IN THE SEVERAL PARISHES AND MISSIONS OF THE DIOCESE.

QUEBEC.—CATHEDRAL DISTRICT ASSOCIATION.

LADIES' COMMITTEE.

Subscriptions for Mission Fund collected by Mrs. Williams, Mrs. Rawson, Miss Ida Leaycraft, Miss Phillips, and Miss H. Stevenson.

Collected by Mrs. Williams.

Ashe, Mrs.	$ 2 00
Brown, Mrs.	2 00
Boyle, Mrs.	1 00
Dunscomb, Mrs	2 00
Evans, Mrs.	1 00
Fry, Mrs	4 00
Gibbons, Miss	5 00
Gregor, Mrs	1 00
Hemming, Mrs	2 00
Kennedy, Mrs	1 00
Leggatt, Mrs.	1 00
Light, Mrs. Luders	5 00
Meredith, Mrs	4 00
Miles, Mrs.	1 00
McPherson, Mrs.	2 00
Mackay, Mrs	1 00
McLaren, Mrs.	2 00
Poston, Mrs	4 00
Pope, Mrs.	1 00
Russel, Mrs. W.	1 00
Rexford, Mrs	2 00
Sewell, Mrs. L	3 00
Scott, Mrs. W. W.	3 00
Shaw, Mrs	3 00
Sheppard, Mrs.	2 00
Scott, Mrs. E.	1 00
Swift, Miss	1 00
Small sums	0 50
Temple, Mrs	4 00
Wurtele, Mrs. W.	2 00
Wurtele, Mrs. F.	1 00
Wilson, Mrs	1 00
Williams, Mrs	20 00
" Xmas Tree	94 00
" Mission Box	8 75

Collected by Mrs. Rawson.

Andrews, Mr. A	$ 1 00
Bradley, Mrs	1 00
Bishop, Mrs	1 00
Balfour, Mrs. G.	$ 1 00
Duval, Mrs	1 00
Dyer, Mrs	1 00
Drum, Mrs. S.	2 00
Jamieson, Mrs	1 00
Kane, Mrs	1 00
LeMesurier, Mrs	1 00
Machin, Miss	1 00
McGee, Mrs. D.	2 00
Mountain, Mrs.	1 00
Morgan, Mrs	1 00
Peverley, Mrs	2 00
Rawson, Mrs	2 00
Shaw, Mrs. S. J	4 00
Welch, Mrs	2 00
Withycomb, Miss	1 00
Wurtele, Mrs	1 00

Collected by Miss Ida Leaycraft.

Anderson, Mrs.	$ 5 00
Cotton, Mrs	1 00
Campbell, Mrs. W. D	1 00
Dunn, Miss	1 00
Delmage, Mrs	1 00
Desbarats, Mrs	1 00
George, Miss	1 00
Gordon, Mrs	1 00
Hale, Mrs. J	2 00
Hall, The Misses	1 00
Jones, Mrs. E	1 00
Joly, Mrs	1 00
Leaycraft, Miss I	1 00
Lavicount, Miss	1 00
Meredith, Mrs. E	1 00
Montizambert, Mrs.	1 00
Montizambert, Miss H.	1 00
Montizambert, Mrs. Ed	1 00
Machin, Mrs.	2 00
Peters, Mrs	2 00
Schwartz, Mrs	1 00
Stevenson, Miss	1 00
Smith, Mrs. Stanley	2 00

QUEBEC—CATHEDRAL DISTRICT ASSOCIATION.—*Continued.*

Torre, Mrs	$ 1 00
Turnbull, Mrs	2 00
White, Mrs. A.	1 00
Young, Mrs. G. B. S	1 00

Collected by Miss Phillips.

Boswell, J. K	$ 1 00
Dunbar, Mrs	2 00
Forrest, Mrs.	1 00
Forrest, Mr. S	5 00
Foote, Mrs	2 00
Henry, Mrs.	1 00
Holiwell, Mrs	1 00
Hunt, Miss	1 00
Iervors, Mrs.	1 00
Leger, Mrs.	1 00
Leaycraft, Mrs	1 00
Marsden, Mrs.	1 00
Phillips, Miss.	1 00
Russel, Mrs. W.	2 00
Russel, Mrs. H.	1 00
Racey, Mrs	1 00
Stuart, Mrs	2 00
Small sums	0 50
Turner, Mrs	1 00
Wurtele, Mrs. J. Wolfre	$ 2 00
Woodside, Mrs	1 00
Welch, Mrs J	2 00
Wotherspoon, Mrs	1 50

Collected by Miss H. Stevenson.

Champion, Mrs.	$ 1 00
Crawford, Mrs.	1 00
Dunscomb, Mrs.	1 00
Fraser, Mrs.	1 00
Hall, Mrs. Benson	2 00
Kelly, Mrs	1 00
Knight, Mrs.	1 00
LeSueur, Mrs	1 00
Payne, Mrs	1 00
Patton, Mrs	1 00
Richardson, Mrs	1 00
Rickaby, Mrs.	1 00
Rinfret, Mrs.	1 00
Stevenson, Mrs	1 00
Small sums	0 50
Mr. Robert Hamilton	400 00
	$ 701 75

GENTLEMEN'S COMMITTEE.

NAMES.	General Fund.	Mission Fund.	Pension Fund.	W. & O. Fund.	Education of Children of Clergy.	Total.
	$ cts.	$ cts.	$ cts.	$ cts.	$ cts.	$ cts.
Ashe, W. A	2 50		2 50			5 00
Balfour, G. H	4 00			1 00		5 00
Beckett, Thos		5 00	5 00			10 00
Campbell, W. D	5 00					5 00
Champion, C. P	10 00					10 00
Dobell, R. R	10 00					10 00
Dunn, T. H	5 00	5 00	5 00			15 00
Dunn, Logie H	5 00	5 00				10 00
Dunbar, J	5 00					5 00
Dunscomb, J. W	5 00					5 00
Fry, J. S	5 00					5 00

QUEBEC—CATHEDRAL DISTRICT ASSOCIATION.—*Continued.*

NAMES.	General Fund.	Mission Fund.	Pension Fund.	W. & O. Fund.	Education of Children of Clergy.	Total.
	$ cts.	$ cts.	$ cts.	$ cts.	$ cts.	$ cts.
Gale, J. V.	20 00					20 00
Gowen, Mrs		1 00	1 00		1 00	3 00
Hale, E. J	2 00	2 00	2 00	2 00	2 00	10 00
Hamilton, Robert	60 00		40 00			100 00
Holwell, W. H.	5 00					5 00
Holloway, F.	5 00					5 00
Housman, Rev. G. V.	15 00	10 00				25 00
" (Miss. Box)		10 28				10 28
Jamieson, Mrs	5 00					5 00
Joly, Hon. H. G	8 00	4 00	2 00		2 00	16 00
Jones, Edwin A		10 00				10 00
Machin, H. T	5 00					5 00
McEwen, P.	5 00					5 00
Marsden, W., M.D	5 00					5 00
Norris, T	4 00					4 00
Poston, Mrs. Wm	12 50	12 50	25 00			50 00
Porteous, J			5 00			5 00
Price, H. M.			5 00		5 00	10 00
Quebec, Lord Bishop of	40 00					40 00
Rae, Wm	60 00	10 00	20 00			90 00
Rawson, Rev. C. W	2 00	3 00		5 00	1 00	11 00
Russell, Willis	10 00					10 00
Scott, H. S	10 00	5 00	5 00			20 00
Scott, E. G	4 00					4 00
Scott, W. C	2 00	3 00				5 00
Scott, J. G	2 00					2 00
Sewell, Mrs. M	1 00					1 00
Shaw, P. A.	5 00					5 00
Shaw, S. J.	52 00		4 00			56 00
Smith, R. H		20 00		10 00		30 00
Smith, Mrs. R. H.	5 00	5 00	10 00			20 00
Smith, Henry	2 00					2 00
Spaulding, E. B.	5 00					5 00
Staveley, H	2 00				2 00	4 00
Turner, R.	3 00			2 00		5 00
Veasey, Geo.					10 00	10 00
Von Exter, J.	1 00					1 00
White, Wm	10 00		5 00	10 00		25 00
White, A. H		5 00				5 00
Wurtele, W. G.			5 00			5 00
Wurtele, F. C.	2 00					2 00
$	426 00	115 78	141 50	30 00	23 00	736 28
Offertories	68 27	77 02	*			145 29
Ladies' List		701 75				701 75
Total $	494 27	894 55	141 50	30 00	23 00	1583 32

* $179 60 received after Accounts were closed.

QUEBEC—ST. MATTHEW'S CHURCH.

Names.	General Fund.	Mission Fund.	Pension Fund.	W. & O. Fund.	Education of Children of Clergy.	Total.
Collected by Miss T. J. Irvine.	$ cts.	$ cts.	$ cts.	$ cts.	$ cts.	$ cts.
Bruce, Mr.	1 00					1 00
Beach, George				1 00		1 00
Carter, W. H		5 00				5 00
Courtney, Miss	1 00					1 00
Colvin, Mr.		1 00				1 00
Drum, Mrs.	2 00					2 00
Griffiths, Mrs.			1 00			1 00
Hamilton, Mrs	40 00					40 00
Hamilton, Miss	40 00					40 00
Hamilton, Rev. C	30 00	10 00	10 00			50 00
Irvine, Hon. G.	5 00					5 00
Irvine, Mrs. M. B.	20 00					20 00
Irvine, Miss T. J	1 00	1 00				2 00
Judge, Mr	1 00	2 00		2 00		5 00
Kell, Mrs.	1 00					1 00
Montizambert, Dr	25 00	10 00		5 00	10 00	50 00
Montizambert, Mrs. F.	30 00	10 00			10 00	50 00
Pratten, Mr.	5 00					5 00
Sears, John	1 00					1 00
Walker, Miss	50 00	10 00		10 00	10 00	80 00
Small sums	0 25			0 50		0 75
Collected by Miss Leaycraft.						
A. B	1 00					1 00
Chaderton, Misses	2 00					2 00
Gregory, Mrs	1 00					1 00
Hale, Mrs. J	2 00					2 00
Hamilton, John	10 00	10 00	10 00	10 00		40 00
Henry, William	2 00					2 00
O'Grady, Mrs	1 00					1 00
Leaycraft, Miss	1 00					1 00
McDonald, Mr.	1 00					1 00
Newton, Miss E.			1 00			1 00
Price, Misses	15 00					15 00
Rogers, Miss	1 00					1 00
Stewart, Miss L	1 00					1 00
Smith, Walton	10 00					10 00
Sharples, Mr. C	2 00					2 00
Small sums	2 75					2 75
Collected by Mrs. Cream.						
Burns, Mrs.	1 00					1 00
Boyd, Miss	1 00					1 00
Cream, Mrs.	5 00		3 00	2 00		10 00
Johnson, Miss	1 00					1 00
Kuhring, Karl	4 00					4 00

QUEBEC—ST. MATTHEW'S CHURCH.—*Continued.*

NAMES.	General Fund.	Mission Fund.	Pension Fund.	W. & O. Fund.	Education of Children of Clergy.	Total.
	$ cts.	$ cts.	$ cts.	$ cts.	$ cts.	$ cts.
Laird, Miss	2 00					2 00
McAdams, Miss	3 00					3 00
Newton, W. J			2 00			2 00
O'Connor, Miss	4 00					4 00
Peverley, Miss	1 00					1 00
Pratten, Mrs	3 00					3 00
Rogers, Mrs	1 00					1 00
Staveley, Mrs. K	1 00					1 00
Small sums	0 50					0 50
Collected by Miss Pope.						
Dean, Mrs. Percy				5 00		5 00
Davidson, Miss	10 00					10 00
Davis, Mrs. G. C	5 00					5 00
Dinning, Mrs				2 00		2 00
Gugy, Mrs				1 00		1 00
Gowen, Mrs. H				1 00		1 00
Gowen, Mrs E				1 00		1 00
Laurie, Mrs				5 00		5 00
O'Regan, Mrs				1 00		1 00
Pope, Mrs				2 00		2 00
Pope, Mrs. E				1 00		1 00
Pope, Miss				2 00		2 00
Puine, Mrs				1 00		1 00
Ryland, Mrs. H				1 00		1 00
Ross, Mrs. H. D				1 00		1 00
Scougall, Mrs. W				1 00		1 00
White, Mrs. J. H				1 00		1 00
Collected by Miss Montizambert.						
Colston, Mrs. A	1 00					1 00
Ebbs, Miss				1 00		1 00
Drake, Miss	1 00					1 00
Hood, Mrs				1 00		1 00
Salter, Mrs				1 00		1 00
Lavicount, Miss	1 00					1 00
Mahoney, T	1 00					1 00
Montizambert, Miss				1 00		1 00
Winfield, Mrs				1 00		1 00
Small sums				3 50		3 50
Coll. by N. H. Buchanan.						
Buchanan, N. H				2 00		2 00
Barrow				1 00		1 00

QUEBEC—ST. MATTHEW'S CHURCH.—*Continued.*

NAMES.	General Fund.	Mission Fund.	Pension Fund.	W. & O. Fund.	Education of Children of Clergy.	Total.
	$ cts.	$ cts.	$ cts.	$ cts.	$ cts.	$ cts.
Evans, Lorenzo				5 00		5 00
Forrest, S. L.				5 00		5 00
Hurst, H. R.				5 00		5 00
LeMesurier, E.				2 00		2 00
Pope, Alex.				5 00		5 00
Pope, Edwin				5 00		5 00
Donation				3 75		3 75
Dunn, Stuart H.	2 00					2 00
Green, Miss	20 00					20 00
Hamilton, Rev. C. C.	100 00	50 00		25 00	25 00	200 00
Lampson, Geo.	2 00					2 00
Nicolls, Rev. G. G.			5 00	5 00		10 00
Plees Mrs.	30 00	10 00				40 00
Offertories	132 00	130 03		98 00		330 03
Total.....$	638 50	219 03	32 00	226 75	55 00	1171 28

QUEBEC—ST. MICHAEL'S CHURCH.

Collected by Miss Price	$ cts.	$ cts.	$ cts.	$ cts.	$ cts.	$ cts.
Argue, James		0 50		0 50		1 00
Baile, John		5 00		1 00		6 00
Burstall		5 00	5 00	5 00		15 00
Devine, Miss M.		0 50		0 50		1 00
Lang, Miss M		0 50	0 25	0 50		1 25
Gould, Mrs. and Geo.		0 50		1 00		1 50
Nelson, James		0 50	0 50	0 50	0 50	2 00
O'Neill, John		0 50		0 50		1 00
O'Neill, James		0 50		0 50		1 00
Price, David E.		5 00	10 00	10 00		25 00
Price, E. John	10 00	10 00	10 00	10 00	10 00	50 00
Price, Miss	1 00	2 50	2 50	2 50	1 50	10 00
Price Henry F.		2 50	2 50	2 50	2 50	10 00
Von Iffland, Mrs		0 50	0 50	1 00		2 00
Collected by Mrs. J. B. Forsyth.						
Bowen, Mrs		4 00				4 00
Carrol, Mrs		2 00				2 00
Copeman, Mrs.		2 00				2 00
Forsyth, Miss.		5 00				5 00
Forsyth, J. B.		10 00				10 00

QUEBEC—ST. MICHAEL'S CHURCH.—*Continued.*

NAMES.	General Fund.	Mission Fund.	Pension Fund.	W. & O. Fund.	Education of Children of Clergy.	Total.
	$ cts.	$ cts.	$ cts.	$ cts.	$ cts.	$ cts.
Forsyth, Mrs		10 00				10 00
Graddon, Mrs		1 00				1 00
Graddon, Miss		1 00				1 00
Herring, Mrs		4 00				4 00
Irvine, Miss		1 00				1 00
Levey, Mrs		10 00				10 00
Morgan, Mrs		2 00		2 00		4 00
Munroe, Miss		4 00				4 00
Moss, Miss		1 00				1 00
Stockwell, Mrs		2 00				2 00
Von Iffland, Rev. A. A			5 00			5 00
Von Iffland, Mrs		2 00				2 00
Wheeler, Mrs		1 00				1 00
Small sums		2 15				2 15
Offertory	5 61	111 90	1041 75			1159 26
Total $	16 61	210 05	1078 00	38 00	14 50	1357 16

QUEBEC—ST. PAUL'S CHURCH.

Collected by Miss E. N. Taylor and Miss Helen Taylor.	$ cts.	$ cts.	$ cts.	$ cts.	$ cts.	$ cts.
Carson, Mrs. Sam	1 00		1 00			2 00
Hawkins, Abel		0 50	0 50			1 00
Kennedy, Oliver	1 00	1 00				2 00
Patton, James, jnr	2 00					2 00
Richardson, Rev. T	5 00		5 00			10 00
Richardson, Mrs	2 00					2 00
" Missy. Box		2 25				2 25
Robinson, Geo	2 00	1 00				3 00
Taylor, E. H		3 00	2 00			5 00
Taylor, J. B	1 00		1 00		1 00	3 00
Turner, Mrs. James		1 00				1 00
Small sums	2 25	1 25				3 50
Offertory	15 00	13 00	15 15			43 15
Total $	31 25	23 00	24 65		1 00	79 90

QUEBEC—ST. PETER'S CHURCH.

Names.	General Fund.	Mission Fund.	Pension Fund.	W. & O. Fund.	Education of Children of Clergy.	Total.
	$ cts.	$ cts.	$ cts.	$ cts.	$ cts.	$ cts.
Collected by Mr. C. Elliott.						
Elliott, Mrs. W		1 00				1 00
Tozer, W. A	2 50	2 50				5 00
Tozer, Miss E. J	2 00					2 00
Tozer, R. S				2 00		2 00
Small sums			0 50	0 75		1 25
Coll. by Miss Maggie Moore.						
Brown, Mrs	1 00					1 00
Doran, Mrs	1 00					1 00
Low, Albert	1 00					1 00
Moore, J. A	1 00					1 00
Small sums	2 00					2 00
Coll. by Miss McLauchlan.						
Barnes, James		1 00				1 00
Barnes, David and Daniel		1 00				1 00
Handley, John				1 00		1 00
Jones, Miss		1 00				1 00
Morton, John	0 50	0 50				1 00
Tozer, Mrs. W		1 00				1 00
Collected by Miss Maggie Borland.						
Andrews, F. A	5 00					5 00
Andrews, F. W	5 00					5 00
Borland, Mrs	3 00	1 00				4 00
Borland, Geo	1 00					1 00
Brown, J.	1 00		1 00			2 00
Cash	2 00					2 00
Campbell	1 10					1 10
Chambers, E. T. D	2 00					2 00
Davies, C. G.	1 00	1 00	1 00	1 00	1 00	5 00
Fothergill, Rev. M. M.	5 00				3 00	8 00
Holt, T	1 00					1 00
Hookes, Miss	1 00					1 00
Jackson, A. M	1 00					1 00
Maingy, P	1 00					1 00
Morgan Mrs		1 50				1 50
Perry, Mrs. J.	1 00					1 00
Price, Mrs	1 00					1 00
Sturgeon, Mrs	1 00					1 00
Thompson, W. J.	5 00					5 00

QUEBEC—ST. PETER'S CHURCH.—*Continued.*

NAMES.	General Fund.	Mission Fund.	Pension Fund.	W. & O. Fund.	Education of Children of Clergy.	Total.
Collected by Miss Bond.	$ cts.	$ cts.	$ cts.	$ cts.	$ cts.	$ cts.
Gale, Mrs. B.	.....	.....	.....	1 00	.....	1 00
Lawrence, Geo.	.....	1 00	.....	.....	.....	1 00
Offertories	10 00	6 00	9 00	.....	.....	25 00
Total.....$	59 10	18 50	11 50	5 75	4 00	98 85

QUEBEC—HOLY TRINITY CHURCH.

Collected by Miss Sykes.	$ cts.	$ cts.	$ cts.	$ cts.	$ cts.	$ cts.
Andrews, F. H.	4 00	.....	.....	.....	.....	4 00
Boyce, Miss	.....	.....	1 00	.....	.....	1 00
Brown, Mrs. M. F.	2 00	.....	.....	.....	.....	2 00
Budden, W.	1 00	.....	.....	.....	.....	1 00
Ker, Rev. R.	2 00	.....	.....	6 00	.....	8 00
Knowles, C.	1 00	.....	.....	.....	.....	1 00
King, George	2 00	.....	.....	.....	.....	2 00
Orkney, James T.	1 00	1 50	.....	2 50	.....	5 00
Richardson, J. H.	2 00	.....	.....	.....	.....	2 00
Sewell, Rev. E. W.	2 00	.....	.....	.....	.....	2 00
Sykes, Mrs.	.....	.....	2 00	.....	.....	2 00
Sykes, Miss	.....	.....	1 00	.....	.....	1 00
Tapp, W. H.	5 00	.....	.....	.....	.....	5 00
Wallace, H. F.	.....	.....	1 00	.....	.....	1 00
Offertory	12 00	12 67	21 35	.....	.....	46 02
Total .....$	34 00	14 17	26 35	8 50	.....	83 02

SUMMARY.

	$ cts.	$ cts.	$ cts.	$ cts.	$ cts.	$ cts.
Cathedral	494 27	894 55	141 50	30 00	23 00	1583 32
St. Matthew's	226 75	638 50	219 03	32 00	55 00	1171 28
St. Michael's	16 61	210 05	1078 00	38 00	14 50	1357 16
St. Paul's	31 25	23 00	24 65	.....	1 00	79 90
St. Peter's	59 10	18 50	11 50	5 75	4 00	98 85
Trinity	34 00	14 17	26 85	8 50	.....	83 02
Total.....$	861 98	1798 77	1501 53	114 25	97 50	4573 53

MEGANTIC DISTRICT ASSOCIATION.

Names.	General Fund.	Mission Fund.	Pension Fund.	W. & O. Fund.	Education of Children of Clergy.	Total.
	$ cts.	$ cts.	$ cts.	$ cts.	$ cts.	$ cts.
Bourg Louis	1 67	1 20	2 50	1 89		7 26
Cacouna		582 25	92 47			674 72
East Frampton.						
Collected by Misses Penny, Bartholomew and Bagnall.						
Anderson, Mrs				1 00		1 00
Bagnall, George	1 00					1 00
Bagnall, Mrs. S.	1 00					1 00
Bartholomew, Miss		1 00				1 00
Boyle, Mrs. F.					5 00	5 00
Boyle, Rev. F.		5 00		7 65		12 65
Crawford, H. C			5 00			5 00
Dickson, Mrs		1 00				1 00
Penny, Miss		1 00				1 00
Rutherford, Mrs				1 00		1 00
Rutherford, Geo.		1 00				1 00
Sargeant, W. J.			1 00			1 00
Smyth, E.	1 00					1 00
Smyth, J					1 00	1 00
Watson, J	1 00					1 00
Small sums		0 45				0 45
Offertories		5 80	5 60			11 40
Total $	4 00	15 25	11 60	9 65	6 00	46 50
Inverness.						
Coll. by Mrs. A. Graham.						
Brown, John L.	1 00					1 00
Davies, Fred	1 00					1 00
Reed, Mrs.	2 00					2 00
Small sums	2 35					2 35
Collected by Miss Austin		0 75				0 75
Collected by Miss Kate Roe.						
Glass, Mrs		1 00				1 00
Roe, Rev. P		2 00				2 00
Smyth, W. J		1 00				1 00
Smyth, Mrs. W. J.		1 00				1 00
Offertory			4 00			4 00
Total $		12 10	4 00			16 10

MEGANTIC DISTRICT ASSOCIATION.—*Continued.*

NAMES.	General Fund.	Mission Fund.	Pension Fund.	W. & O. Fund.	Education of Children of Clergy.	Total.
UPPER IRELAND.	$ cts.	$ cts	$ cts.	$ cts.	$ cts.	$ cts.
Ball, Rev. T. L.	.....	.....	.....	5 80	.....	5 80
Ball, Mrs.	2 00	.....	.....	.....	.....	2 00
Wilson, James	1 00	.....	.....	.....	.....	1 00
Offertories	3 00	.....	2 50	.....	.....	5 50
LOWER IRELAND.						
Collected by Mrs. Elliott.						
Kerr, Robert, (1881)	1 00	.....	.....	.....	.....	1 00
Kerr, Mrs. R., "	1 00	.....	.....	.....	.....	1 00
Small sums	2 80	.....	.....	.....	.....	2 80
Offertories	1 75	.....	2 85	.....	.....	4 60
ADDERLEY.						
Offertory.	1 00	.....	.....	.....	.....	1 00
Total $	13 55	.....	5 35	5 80	.....	24 70
LEEDS.—St. James' Church						
Bain, E. and J.	1 00	.....	.....	.....	.....	1 00
Burray, J.	1 00	.....	.....	.....	.....	1 00
Church, Wm.	1 00	.....	.....	.....	.....	1 00
Craig, Wm.	1 00	.....	.....	.....	.....	1 00
Goff, E. and Mrs. E.	1 00	.....	.....	.....	.....	1 00
Hume, Dr.	1 00	.....	.....	.....	.....	1 00
Hume, Mrs. J.	1 00	.....	.....	.....	.....	1 00
Kemp, Rev. J.	2 00	.....	2 00	.....	.....	4 00
McKeage, R. and J.	1 00	.....	.....	.....	.....	1 00
Wilson, E. and W.	1 00	.....	.....	.....	.....	1 00
Marshall. R. S.	1 00	.....	.....	.....	.....	1 00
Small sums	4 75	0 50	.....	.....	.....	5 25
Offertory.	1 95	.....	2 35	.....	.....	4 30
BEATTIES.						
Small sums	2 25	.....	.....	.....	.....	2 25
ST. MARK'S.						
Collected by Miss Duffet.						
Duffet. H.	1 00	.....	.....	.....	.....	1 00
Frizzell, R.	1 00	.....	.....	.....	.....	1 00
Small sums	2 00	.....	.....	0 25	.....	2 25

MEGANTIC DISTRICT ASSOCIATION.—*Continued.*

NAMES.	General Fund.	Mission Fund.	Pension Fund.	W. & O. Fund.	Education of Children of Clergy.	Total.
Collected by Miss McVitty.	$ cts.	$ cts.	$ cts.	$ cts.	$ cts.	$ cts.
Watkins, M and E	1 25					1 25
Small sums	2 00	0 30				2 30
Adderley, David	1 00					1 00
Collected by Clergyman.						
Frizzell, D. N. and T	1 00					1 00
O. Lodge, No. 386	1 00					1 00
Small sums	2 00					2 00
Offertory	1 75		1 65			3 40
BROUGHTON.						
Offertory	1 00					1 00
Total $	35 95	0 80	6 00	0 25		43 00
LEWIS.						
Coll. by Mrs. J. Hamilton.						
Addie, Geo		1 00				1 00
Hamel, Miss Annie		1 00				1 00
Hamilton, Jas		2 00				2 00
Hume, Peter		1 00				1 00
King, Rev. Ernest				2 00		2 00
King, George			1 00			1 00
Simmons, J. H	1 00					1 00
Simpson, W., Sur	2 00					2 00
Tofield, W			1 00			1 00
Offertories		4 86	7 00			11 86
Total $	3 00	9 86	11 00			23 86
MONTMORENCY.						
Collected by Miss Parker.						
Hall, Mrs		3 00		2 00		5 00
Lay, A. F			1 00			1 00
Pennington, Wm			1 00			1 00
Price, Mrs			2 00			2 00
Small sums			1 35			1 35
Vial, Rev. W. S			2 00			2 00

MEGANTIC DISTRICT ASSOCIATION.—*Continued.*

NAMES.	General Fund.	Mission Fund.	Pension Fund.	W. & O. Fund.	Education of Children of Clergy.	Total.
Collected by Miss Brown.	$ cts.	$ cts.	$ cts.	$ cts.	$ cts.	$ cts.
Brown, Thomas	...	...	...	1 00	...	1 00
Gibsone, W. C	...	...	...	1 00	...	1 00
Richardson, Mrs. Chs	1 00	...	...	...	...	1 00
Small sums	...	...	...	1 50	...	1 50
Offertories	...	2 00	6 32	...	...	8 32
Total $	1 00	5 00	13 67	5 50	...	25 17
NEW LIVERPOOL.						
Collected by Miss E. Harbour and Miss Jessie Walker.						
Atkinson, Mrs. H	10 00	...	...	...	...	10 00
Benson, Mrs. E. C	5 00	...	...	...	...	5 00
Benson, Mrs. E. W	5 00	...	...	...	...	5 00
Brown, Mrs. J	1 00	...	...	...	...	1 00
Brown, A	1 00	...	...	...	...	1 00
Dawe, Mrs. E. J	1 00	...	...	...	...	1 00
Duprée, Mrs.	1 00	...	...	...	...	1 00
Hamilton, Mrs. L. H	1 00	...	...	...	...	1 00
Higginson, Col. Wm	2 00	...	...	...	...	2 00
Ritchie, Walter	1 00	...	...	...	...	1 00
Ritchie, Carrie	1 00	...	...	...	...	1 00
Ritchie, Mrs. Robt	1 00	...	...	...	...	1 00
Smith, Rev. F. A.	...	...	...	...	2 00	2 00
Wade, Mrs. E. H	5 00	...	...	5 00	...	10 00
Walker, Mrs	1 00	...	...	...	...	1 00
Small sums	0 50	...	...	0 50	...	1 00
Offertory	...	12 12	...	...	...	12 12
Total $	36 50	12 12	...	5 50	2 00	56 12
PORTNEUF.						
Colston, Rev. R. W.	...	...	...	5 00	...	5 00
Offertories	...	2 21	1 77	...	...	3 98
Halesboro'	1 08	1 60	...	...	...	1 68
Total. $	1 08	3 81	1 77	5 00	...	11 66
RIVIERE-DU-LOUP (en bas)	2 21	2 78	3 00	...	...	7 99
STONEHAM (Offertory)	...	...	1 68	...	...	1 68
ST. SYLVESTER (Offertory)	...	1 34	...	...	...	1 34
ST. GILES, (Offertory)	...	1 79	...	...	...	1 79
ST. PATRICK.	...	1 70	...	...	...	1 70

MEGANTIC DISTRICT ASSOCIATION.—*Continued.*

NAMES.	General Fund.	Mission Fund.	Pension Fund.	W. & O. Fund.	Education of Children of Clergy.	Total.
	$ cts.	$ cts.	$ cts.	$ cts.	$ cts.	$ cts.
ST. GEORGE		6 08				6 08
SCOTT STATION		1 55				1 55
CUMBERLAND MILLS		2 75				2 75
Total		$ 15 21				15 21
WEST FRAMPTON.						
Collected by Mrs. Debbage.						
Bartholemew, Andrew and Family	2 00					2 00
Bartholemew, John	1 00					1 00
Bradley, James	1 00					1 00
Bradley, W. W.	1 00					1 00
Debbage, Mrs	1 00					1 00
Dickson, Hugh	1 00					1 00
Henderson, Alex.	1 00					1 00
Henderson, Mr. and Mrs. Wm. Snr	5 00					5 00
Hodgson, Henry	1 00					1 00
Hodgson, Thomas	1 00					1 00
Hurley, Hugh	1 00					1 00
Manes, John	1 00					1 00
Morrow, W. W., jur.	1 00					1 00
Ross, Adam	1 00					1 00
Ross, Andrew	1 00					1 00
Ross, John	1 00					1 00
Ross, Robert	2 00					2 00
Sargeant, Wm., snr	1 00					1 00
White, Anthony	1 00					1 00
White, Wm., snr	1 00					1 00
Wilson, George	1 00					1 00
Wilson, Hugh	1 00					1 00
Small sums	3 50					3 50
Offertories		1 88	8 00			9 88
CRANBOURNE.						
Coll. by Mr. Wm. Wilson.						
Hume, Wm	1 00					1 00
Wilson, Wm	1 00					1 00
Small sums				0 25	0 25	0 50
Total. $	33 50	1 88	8 00	0 25	0 25	43 88
VALCARTIER	1 00					1 00

Megantic District Association.—*Continued.*

SUMMARY.

Names.	General Fund.	Mission Fund.	Pension Fund.	W. & O. Fund.	Education of Children of Clergy.	Total
	$ cts.	$ cts.	$ cts.	$ cts.	$ cts.	$ cts.
Bourg Louis	1 67	1 20	2 50	1 89	.....	7 26
Cacouna	.....	582 25	92 47	.....	.....	674 72
East Frampton & Standon	4 00	15 25	11 60	9 65	6 00	46 50
Inverness	.....	12 10	4 00	.....	.....	16 10
Ireland	13 55	.....	5 35	5 80	.....	24 70
Leeds	35 95	0 80	6 00	0 25	.....	43 00
Levis	3 00	9 86	11 00	.....	.....	23 86
Montmorency	1 00	3 00	7 35	5 50	.....	16 85
New Liverpool	36 50	.....	.....	5 50	2 00	44 00
Portneuf	1 08	3 81	1 77	5 00	.....	11 66
Rivière-du-Loup (en bas)	2 21	2 78	.....	3 00	.....	7 99
Stoneham	.....	.....	1 68	.....	.....	1 68
St. Sylvester	.....	15 21	.....	.....	.....	15 21
West Frampton	33 50	1 88	8 00	0 25	0 25	43 88
Valcartier	1 00	.....	.....	.....	.....	1 00
Total $	133 46	648 14	151 72	36 84	8 25	978 41

ST. FRANCIS DISTRICT ASSOCIATION.

	$ cts	$ cts.	$ cts.	$ cts.	$ cts.	$ cts.
Acton	1 00	2 00	1 00	5 00	.....	9 00
Barford.						
Washer, Rev. C. B.	.....	.....	5 00	.....	.....	5 00
Stanhope Offertory	.....	.....	3 15	.....	.....	3 15
Perryboro' Offertory	1 12	.....	1 05	.....	.....	2 17
Total $	1 12	.....	9 20	.....	.....	10 32
Bishop's College	.....	9 90	.....	.....	.....	9 90
Milby	.....	1 32	3 27	2 82	.....	7 41
Sandhill	.....	2 67	2 77	.....	.....	5 44
Total	.....	$ 13 89	6 04	2 82	.....	22 75
Brompton	2 35	4 82	.....	.....	.....	7 17
Windsor	.....	3 61	.....	.....	.....	3 61
Total $	2 35	8 43	.....	.....	.....	10 78

St. Francis District Association.—*Continued.*

Names.	General Fund.	Mission Fund.	Pension Fund.	W. & O. Fund.	Education of Children of Clergy.	Total.
Bury.	$ cts.	$ cts.	$ cts.	$ cts.	$ cts.	$ cts.
McTair, N. L.	.....	.....	.....	1 00	.....	1 00
Ramsay, Mrs	1 00	.....	.....	.....	.....	1 00
Webster, Rev. F. M.	5 00	.....	.....	.....	.....	5 00
Webster, Mrs.	.....	.....	2 00	.....	.....	2 00
Offertories	2 50	7 74	4 00	.....	.....	14 24
Small sums	4 50	.....	.....	.....	.....	4 50
Total $	13 00	7 74	6 00	1 00	.....	27 74
Coaticook	4 00	4 00	5 00	.....	.....	13 00
Compton.						
Collected by Miss Kellum and Miss Bowen.						
Cook, Mrs	1 00	.....	.....	.....	.....	1 00
Cochrane, Hon. M. H. and Family	10 00	.....	.....	.....	.....	10 00
Cochrane, J. A.	2 00	.....	.....	.....	.....	2 00
Doak, Mrs. J.	1 00	.....	.....	.....	.....	1 00
" Mrs. O.	1 00	.....	.....	.....	.....	1 00
" Mr. and Mrs. Robt.	.....	4 00	.....	.....	.....	4 00
" Miss Lillian	.....	1 00	.....	.....	.....	1 00
" Miss Florence	.....	1 00	.....	.....	.....	1 00
Glines, Mrs.	1 00	.....	.....	.....	.....	1 00
Kellum, Mrs.	1 00	.....	.....	.....	.....	1 00
Parker, Rev. G. H.	4 00	.....	.....	.....	.....	4 00
Parker, Gertrude	1 00	.....	.....	.....	.....	1 00
Randal, Mrs.	1 00	.....	.....	.....	.....	1 00
Randal, Mr.	1 00	.....	.....	.....	.....	1 00
Smith, Mrs. A.	1 00	.....	.....	.....	.....	1 00
Compton—Ladies' College.						
Coll. Miss Minnie Wadleigh.						
Mrs. Mines and Miss Graham	1 25	.....	.....	.....	.....	1 25
Miss Laporte and Mrs. Young.	1 00	.....	.....	.....	.....	1 00
Miss Cleveland and Mrs. Andrews	1 00	.....	.....	.....	.....	1 00
Miss Wadleigh and Miss Howard	1 00	.....	.....	.....	.....	1 00
Miss Ritchie.	0 50	.....	.....	.....	.....	0 50
Total $	29 75	6 00	.....	.....	.....	35 75

St. Francis District Association.—*Continued.*

Names.	General Fund.	Mission Fund.	Pension Fund.	W. & O. Fund.	Education of Children of Clergy.	Total.
Cookshire.	$ cts.	$ cts.	$ cts.	$ cts.	$ cts.	$ cts.
Coll. by Mrs. George Cook.						
Mrs. Trigge	1 00					1 00
Small sums		7 75				7 75
Collected by Mrs. Trigge.						
Pope, Rufus		2 00				2 00
Taylor, Joseph		1 00				1 00
Taylor, Lieut. Col.		1 00				1 00
Small sums		1 00				1 00
Coll. by Miss Eva Taylor.						
Hodge, S. A.		1 00				1 00
Small sums	0 25					0 25
Coll. by Miss Alberta Hall.						
Judge, Rev. A. H.		2 00		5 00		7 00
Small sums	0 25			1 00		1 25
Coll. by Miss Maggie Elliott.						
Small sums		0 65		0 20		0 85
Offertories	1 62		3 66			5 28
Total $	3 12	16 40	3 66	6 20		29 38
Danville.						
Collected by Mr. Devey.						
Mould, H	2 00					2 00
Petry, Rev. H. J.	5 00					5 00
Stockwell, J. P.	1 00					1 00
Small sums	2 00					2 00
Offertory		8 53	6 75	5 36		20 62
Tingwick						
Coll. by Miss L. Thurber.						
Stevens, James	1 00					1 00
Small sums	2 25					2 25

St. Francis District Association.—*Continued.*

Names.	General Fund.	Mission Fund.	Pension Fund.	W. & O. Fund.	Education of Children of Clergy.	Total.
Coll. by Mr. Robt. Stevens.	$ cts.	$ cts.	$ cts.	$ cts.	$ cts.	$ cts.
Ewing, G.	1 00					1 00
Ewing, J.	1 00					1 00
Neill, Mrs. T.				1 00		1 00
Wilson, John		1 00				1 00
Small sums	1 50					1 50
Lorne Church			4 64			4 64
Total $	16 75	9 53	11 37	6 36		44 01
Drummondville.						
Allnatt, Rev. F. J. B.				5 50		5 50
Offertories	6 01	13 32	8 31			27 64
L'Avenir	4 00	3 00	3 02			10 02
Total $	10 01	16 32	11 33	5 50		43 16
Dudswell.						
Collected by Miss Chapman and Miss Brown.						
Adam, Charles		1 00				1 00
Breadon, J. H.		1 00				1 00
Bennett, Edward		1 00				1 00
Barker, J. H.		1 00				1 00
Bishop, Wm.		1 00				1 00
Chapman, Rev. T. S.				5 00		5 00
Chester, Albert		1 00				1 00
Dormon, John		1 00				1 00
Foss, D. H.		1 00				1 00
McFaddin, John		1 00				1 00
Glasscock, Frank		1 00				1 00
Gilbert, Loren		1 00				1 00
Hall, Fairman		1 00				1 00
Haynes, Mrs. E.		1 00				1 00
Rolfe, Noble		1 00				1 00
Wilson, Dr. R. N.		1 00				1 00
Westman, Edward		1 00				1 00
Weyland, Chilton		1 00				1 00
Weyland, George		2 00				2 00
Small sums		12 05				12 05
Offertories	1 25	1 25	4 00			6 50
Total $	1 25	32 30	4 00	5 00		42 55

St. Francis District Association.—*Continued.*

Names.	General Fund.	Mission Fund.	Pension Fund.	W. & O. Fund.	Education of Children of Clergy.	Total.
Durham.	$ cts.	$ cts.	$ cts.	$ cts.	$ cts.	$ cts.
Upper Durham	3 48	3 00	5 05			11 53
South "	3 60	5 00	4 98			13 58
Harding, Rev. G. T				5 40		5 40
Total $	7 08	8 00	10 03	5 40		30 51
Hatley.						
Coll. by Miss M. Mathews.						
Bachelder, Mrs	1 00					1 00
Bowen, Benj	1 00					1 00
Friend, A	5 00					5 00
Mathews, Mrs		1 00				1 00
Murray, Mrs				1 00		1 00
Murray, W. G				1 00		1 00
Stevens, Rev. A				5 00		5 00
Sutton, Mrs		1 00				1 00
Thwaites, Mrs				1 00		1 00
Weston, Geo	1 00					1 00
Weston, Miss	1 00					1 00
Small sums		1 00				1 00
Offertory		1 03	3 56			4 59
Waterville						
Coll. by Mrs. Abbott Tru						
Ball, Henry	1 00					1 00
Paige, T. R				1 00		1 00
Parker, Capt.	1 00					1 00
True, Mrs. A	1 00					1 00
Small sums	2 75	1 50				4 25
Offertory	1 00		0 92			1 92
Total $	15 75	5 53	4 48	9 00		34 76
Kingsey.						
St. Paul's, Sydenham.						
Snow, Mrs. S. J	1 00					1 00
Sykes, Rev. J. S				5 90		5 90
Sykes, Mrs. J. S			1 00			1 00
Wadleigh, Henry	1 00					1 00
Wadleigh, Mrs. John	1 00					1 00

St. Francis District Association. *Continued.*

Names.	General Fund.	Mission Fund.	Pension Fund.	W. & C. Fund.	Education of Children of Clergy.	Total.
	$ cts.	$ cts.	$ cts.	$ cts.	$ cts.	$ cts.
Holy Trinity, Denison's Mills.						
Carson, Jason	1 00					1 00
Denison, J. R	1 00					1 00
Denison, Mrs. M	1 00					1 00
Lodge, Thomas	1 00					1 00
Small sums				0 35		0 35
Spooner Pond.						
Coll. by Miss Edith Hall.						
Evans, John C	1 00					1 00
Hall, Geo.	1 00					1 00
Lyster, Wm.	1 00					1 00
Small sums	4 00					4 00
Offertories	6 58	6 41	8 38			21 97
Total $	20 58	6 41	9 98	3 25		43 22
Lennoxville.						
Collected by Miss Law.						
Baker, W. W.	1 00					1 00
Brock, Rev. I		5 00		7 50		12 30
Brooks, Geo.	1 00					1 00
Burge, Mrs. R.	1 00					1 00
Burrill, Mrs. S.	1 00					1 00
Chapman, Ed	5 00					5 00
Comstock, Mrs.	2 00					2 00
Chandler, Mr.	3 00					3 00
Coy, C. W.	2 00					2 00
Darby, Wm	1 00					1 00
Dawson, Mrs. and Miss	1 50					1 50
Green, Wm	1 00					1 00
Hale, Ed.	1 00					1 00
Henry, Mrs. C. S	1 00					1 00
Irving, Mrs. (England)	5 00					5 00
Kippen, Col.	3 00					3 00
Law, Alfred	2 00					2 00
Lobley, Rev. Dr	5 00			5 00		10 00
MacKenzie, Miss	2 00					2 00
McFadden, S.	1 00					1 00
McFee, D	1 00					1 00
Mathewson, Mrs. S.	2 00					2 00
Mears, Mrs	2 00					2 00
Mallory, Mrs	1 00					1 00
Morris, Miss M. A.	1 00					1 00
Pearce, Mrs. E. J.	2 00					2 00
Roe, Rev. Dr	5 00					5 00

St. Francis District Association.—*Continued.*

Names.	General Fund.	Mission Fund.	Pension Fund.	W. & O. Fund.	Education of Children of Clergy.	Total.
	$ ct.	$ cts.	$ cts.	$ cts.	$ cts.	$ cts.
Scarth, Rev. A. C	5 00			7 30		12 30
Shuter, Mrs. J.	1 00					1 00
Terril, T. B	2 00					2 00
Towle, Miss	1 00					1 00
Turnor, Mrs	5 00					5 00
Warren, Miss	1 00					1 00
White, Mrs. Geo	1 00					1 00
Wilson, Mrs. J	1 00					1 00
Wilson, James F	1 00					1 00
Woolsey, Geo	2 00					2 00
Small sums	1 75					1 75
Offertory			20 00	4 81		24 81
Total	$ 75 25	5 00	20 00	24 41		124 66
Magog & Georgeville.						
Magog	1 50	3 00	5 00	5 00		14 50
Georgeville	1 00	3 00	2 00			6 00
Total	$ 2 50	6 00	7 00	5 00		20 50
Nicolet.						
Parkin, Rev. E. C	2 00			5 00		7 00
Richmond and Melbourne.						
Collected by Miss Cutter and Miss E. Miller.						
Breadon, Miss	7 00					7 00
Brooke, Mrs	1 00					1 00
Cleveland, C. P.	4 00					4 00
Cleveland, Mrs. C. P.	4 00					4 00
Cleveland, Mrs. L	1 00					1 00
Cleveland, Miss S. M.	2 00					2 00
Critchley, T. O.	1 00					1 00
Cushing, Miss	1 00					1 00
Foster, Mr	4 00					4 00
Foster, Mrs	4 00					4 00
Foster, F. H	2 00					2 00
Gouin, Mrs.	1 00					1 00
Lamb, Mrs.	1 00					1 00
Pierce, Mrs.	1 00					1 00
Pierce, Miss	1 00					1 00
Sloane, Mrs	1 00					1 00
Sutherland, J. C	1 00					1 00
Swansborough, Mrs.	1 00					1 00
Wilcocks, Mr.	5 00					5 00
Wilcocks, Mrs.	5 00					5 00
Small sums	2 75					2 75

St. Francis District Association.—*Continued.*

Names.	General Fund.	Mission Fund.	Pension Fund.	W. & O. Fund.	Education of Children of Clergy.	Total.
	$ cts.	$ cts.	$ cts.	$ cts.	$ cts.	$ cts.
Collected by Miss Fuller and Miss Robins.						
Beattie, A. M.	1 00					1 00
Cleeve, Mrs	1 00					1 00
Cleeve, Miss	1 00					1 00
Ferguson, J. P.	1 00					1 00
Hart, T., Snr.	2 00					2 00
Hart, T., Jnr.	2 00					2 00
MacDonald				1 00		1 00
Ridout, Mrs. G. F				1 00		1 00
Tonks, Mr		1 00				1 00
Small sums		4 25		1 55		5 80
Collected by Miss M. Lyster and Miss L. Taylor.						
Lyster, Mr. P		1 00				1 00
Taylor, Mr. J		1 00				1 00
Small sums		2 35		1 15		3 50
Coll. by Mrs. Austin Healy.						
Small sums		2 00				2 00
Collected by Miss M. M. M. Mathias.						
Aylmer, Honble. Miss	2 00					2 00
Crombie, Mrs	1 00					1 00
Small sums	1 25					1 25
Coll. by Miss Connie Jeffery and Miss McKenzie.						
Brock, Mrs				1 00		1 00
Brown, T. S.				2 00		2 00
Hargrave, Mrs				1 00		1 00
Harkour, Mrs				1 00	0 50	1 50
Hetherington, S. H.	1 00					1 00
Hoerner, A. H	1 00					1 00
Journeaux, Mr.	1 00					1 00
Lloyd, Mrs	1 00					1 00
McKenzie, Mr			1 00			1 00
McKenzie, Dr				1 00		1 00
Montieth, Miss			1 00			1 00
Oakley, Mrs			1 00			1 00
Woodburn, W. J				1 00		1 00
White, Mrs. J		1 00				1 00
Small sums	0 75	0 50		1 50		2 75

St. Francis District Association.—*Continued.*

Names.	General Fund.	Mission Fund.	Pension Fund.	W. & O. Fund.	Education of Children of Clergy.	Total.
Collected by Miss Thompson.	$ cts.	$ cts.	$ cts.	$ cts.	$ cts.	$ cts.
La[illegible], Rev. A. J.			2 00	2 00		4 00
[illegible], Mrs.	1 00					1 00
Gleasone, Mrs.	1 00					1 00
Henderson	1 00					1 00
Morris, Miss			1 00	1 00		2 00
Ready, Colonel	5 00	1 00	2 00	2 00		10 00
Thompson, Rev. I. M.	1 00					1 00
Thompson, Mrs.	1 00					1 00
Webb, Mrs.	1 00					1 00
Woolryche, Mrs.				2 00		2 00
Woolryche, Miss Mildred				1 00		1 00
Small sums		0 50	0 75	0 50		1 75
Sundry collections	12 00	20 40	29 31			61 71
Total	91 75	55 00	38 06	22 70	0 50	188 01
St. Peter's Church, Sherbrooke. *Collected by Mrs. Gilbert.*						
Ansell, Fred		1 00				1 00
Brown, H. B.	3 00					3 00
Chamberlin, Mrs.	1 00					1 00
Dale, Edward			1 00			1 00
Gilbert, Ed.		2 00				2 00
Fraser, H. R.		1 00				1 00
Harkness, Mrs. G. C.		1 00				1 00
Heneker, R. W.		50 00				50 00
Ives, B.	2 00					2 00
Irvine, Miss		1 00				1 00
Low, Mrs. John		1 00				1 00
Lomas, A. G.		5 00				5 00
Lawrence, N. D.		1 00	1 00			2 00
Merry, J. W.		1 00				1 00
McConkey, John		1 00				1 00
McBean, J. R.		1 00				1 00
Morkill, R. D.		2 00				2 00
Morris, Mrs. L. E.		2 00				2 00
Perry, Charles		1 00				1 00
Rawson, Thomas	1 00					1 00
Reiley, Mrs.		1 00				1 00
Sargeant, Mrs. W.		1 00				1 00
Temple, Mrs.		1 00				1 00
Winter, Mary		1 00				1 00
Winter, Alex.		2 00				2 00
Winter, Alex. T.		1 00				1 00
Willis, C.		1 00				1 00
Wiggett, Mrs. Ed.		1 00				1 00
Weares, Margaret	1 00					1 00
Small sums		1 00				1 00

St. Francis District Association.—*Continued.*

Names.	General Fund.	Mission Fund.	Pension Fund.	W. & O. Fund.	Education of Children of Clergy.	Total.
Collected by Miss Witcher.	$ cts.	$ cts.	$ cts.	$ cts.	$ cts.	$ cts.
Austin, Mrs. Dr		2 00				2 00
Anderson, A		1 00				1 00
Bradford, Mrs. G. N.	1 00					1 00
Bowen, G. F	5 00					5 00
Chesney, John	1 00					1 00
Chillas, John				2 00		2 00
Edgell, Stephen	2 00					2 00
Edgell, Mrs	3 00					3 00
Felton, E. P		2 00				2 00
Fraser, W	1 00					1 00
Farwell, W	2 00					2 00
Farwell, Mrs. W	3 00					3 00
Hunt, Mrs. W		2 00				2 00
Harkness, John	1 00					1 00
Hall, R. N		5 00				5 00
Johnston, Dr		2 00				2 00
Johnston, Mrs. Dr			2 00			2 00
Lyford, Miss	1 00					1 00
Lothrop, G	1 00					1 00
Morkill, R. D., Jnr				2 00		2 00
Morris, L. E	2 00					2 00
Morkill, Mrs. R. D., Jnr	3 00					3 00
Sullivan, J. P	2 00	1 00				3 00
Thompson, F. C	1 00					1 00
Woodward, Mrs. A. G	1 00					1 00
Wurtele, C. E		3 00				3 00
Worthington, Dr		2 00				2 00
Woodward, J. R		5 00				5 00
Small sums			0 25			0 25
Collected by Miss Elkins.						
Beckett, Mrs. H. R		1 00				1 00
Brooks, Mrs. E. T		2 00				2 00
Elkins, Mrs			1 00			1 00
Elkins, Mrs. A. W	1 00					1 00
Holland, Mrs		2 00				2 00
Hunt, Mrs. J. W			1 00			1 00
Hallowell, Mrs			1 00			1 00
Hale, J. W	5 00					5 00
Leslie, Mrs. J. M		1 00				1 00
Reid, Rev. C. P		50 00	100 00			150 00
Rogers, Mrs			1 00			1 00
Robinson, Mrs			1 00			1 00
Short, Mrs. J		1 00				1 00
Symmes, Mrs		1 00				1 00
Thomas, D		1 00				1 00
Wigg[illegible]		1 00				1 00
Wigg[illegible]		1 00				1 00

St. Francis District Association.—*Continued.*

Names.	General Fund.	Mission Fund.	Pension Fund.	W. & O. Fund.	Education of Children of Clergy.	Total.
	$ cts.	$ cts.	$ cts.	$ cts.	$ cts.	$ cts.
Wiggett, Mrs. J. W.		1 00				1 00
Wiggett, J.		1 00				1 00
Small sums			0 75	0 50		1 25
Offertories	40 25	42 55				82 80
Total $	85 25	212 30	109 75	4 00		411 30
St. John's—Melbourne.						
Coll. by Miss R. E. Weir.						
Frazer, Robert, Snr.		1 00				1 00
Monteith, Mrs. R.		1 00				1 00
Newell, Mrs.		1 00				1 00
Small sums		1 65				1 65
Coll. by Miss E. S. Gallup and Miss M. E. Allen.						
Allen, Robert		1 00				1 00
Friend, A.		1 00				1 00
Gallup, J. P.		1 00				1 00
Harper, Rev. E. J.	3 00					3 00
Small sums		4 00				4 00
Coll. by Miss A. J. Fleming.						
Fleming, M., Snr.				1 00		1 00
Small sums				2 25		2 25
Offertories	0 53	2 04	2 07			4 64
Melbourne Ridge.						
Collected by Miss Davies and Miss M. Johnston.						
Booth, William		1 00				1 00
Greenwood, Mrs. T.		1 00				1 00
Simpson, Miss K.		1 00				1 00
Small sums		1 80				1 80
Offertories		0 22	0 36			0 58
Rockland Quarry and Kingsbury.						
Collected by Miss C. Taylor.						
Crombie, M. G.		2 00				2 00
Crombie, Mrs. G. M.		1 00				1 00
Taylor, Miss C.		1 00				1 00
Small sums	0 25	1 15		0 60		2 00
Offertories	0 47	0 57	0 56			1 60
Total $	4 25	24 43	2 99	3 85		35 52

St. Francis District Association.—*Continued.*

Names.	General Fund.	Mission Fund.	Pension Fund.	W. & O. Fund.	Education of Children of Clergy.	Total.
	$ cts.	$ cts.	$ cts.	$ cts.	$ cts.	$ cts.
Stanstead Plain.						
Collected by Miss Hannah Chamberlin.						
Bixby, Mrs. George		1 00				1 00
Chamberlin, Miss H.		1 00				1 00
Channell, Mrs. H. E.		1 00				1 00
Fuller, Miss		2 00				2 00
Ives, Mrs		1 00				1 00
Marsh, Miss		1 00				1 00
Meigs, Mrs		1 00				1 00
Phelps, Mrs		1 00				1 00
Pinney, Mrs. E.		1 00				1 00
Richardson, Mrs		2 00				2 00
Sheafe, Mrs		1 00				1 00
Taylor, S		1 00				1 00
Terrill, Mrs. T. Lee		1 00				1 00
Terrill, Mrs. W.		1 00				1 00
Terrill, Mrs. J. L.		1 00				1 00
Thorncloe, Rev. G.		2 00		5 00		7 00
Wyman, Mrs		1 00				1 00
Small sums		0 50				0 50
Offertories	3 60		3 00			6 00
[illegible] Plain.						
Elder, Mrs. H.		1 00				1 00
McCullock, Mr		1 00				1 00
McGowan, Dr		1 00				1 00
Pennington, S.		1 00				1 00
Offerings	0 65		0 61			1 26
[illegible]	3 65	21 50	3 61	5 00		36 76
[illegible] Rivers.						
Bradley, [illegible]			5 00			5 00
[illegible], H. G.			1 00			1 00
Henshaw, G. W.			5 00			5 00
Hoerner, L. A.			2 00			2 00
[illegible], J. H.			3 00			3 00
[illegible], Robt			2 00			2 00
Pennington, W. C.			3 00			3 00
Ritchie, Wm			5 00			5 00
Ritchie, A. D.			2 00			2 00
Robitaille, Mrs			1 00			1 00
Welch, W. W.			2 00			2 00
Wotherspoon, F. G.			2 00			2 00
Offertory	5 45	7 71	7 00			20 16
Total $	5 45	7 71	40 00			53 16

St. Francis District Association.—*Continued.*

SUMMARY.

Names.	General Fund.	Mission Fund.	Pupils' Fund.	W. & O. Fund.	Education of Children of Clergy.	Total.
	$ cts.	$ cts.	$ cts.	$ cts.	$ cts.	$ cts.
Acton	1 00	2 00	1 00	5 00	.....	9 00
Barford	1 12	.....	9 20	.....	.....	10 32
Bishop's Coll. & Missions	.....	13 89	6 04	2 82	.....	22 75
Brompton and Windsor	2 35	8 43	.....	.....	.....	10 78
Bury	13 00	.....	6 00	1 00	.....	20 00
Coaticook	4 00	4 00	5 00	.....	.....	13 00
Compton	29 75	6 00	.....	.....	.....	35 75
Cookshire	3 12	16 40	3 66	6 20	.....	29 38
Danville and Tingwick	16 75	9 53	11 37	6 36	.....	44 01
Drummondville	10 01	16 32	11 33	5 50	.....	43 16
Dudswell	1 25	32 30	4 00	5 00	.....	42 55
Durham	7 08	8 00	10 03	5 40	.....	30 51
Hatley	15 75	5 53	4 48	9 00	.....	34 76
Kingsey	20 58	6 41	9 98	6 25	.....	43 22
Lennoxville	75 25	5 00	20 00	24 41	.....	124 66
Magog	2 50	6 00	7 00	5 00	.....	20 50
Melbourne and Richmond	91 75	35 00	38 06	22 70	0 50	188 01
Nicolet	2 00	.....	.....	5 00	.....	7 00
Sherbrooke	85 25	212 30	109 75	4 00	.....	411 30
St. John's (Melbourne)	4 25	24 43	2 99	3 85	.....	35 52
Stanstead	3 65	24 50	3 61	5 00	.....	36 76
Three Rivers	5 45	7 71	40 00	.....	.....	53 16
Total $	395 86	443 75	303 50	122 49	0 50	1266 10

GASPÉ DISTRICT ASSOCIATION.

	$ cts.	$ cts.	$ cts.	$ cts.	$ cts.	$ cts.
Cape Cove	.....	10 00	.....	.....	.....	10 00
Percé	.....	.....	9 00	.....	.....	9 00
Total $	.....	10 00	9 00	.....	.....	19 00
Gaspé	9 19	.....	0 79	.....	0 75	10 73
Richmond, Rev. J. P	.....	.....	.....	5 00	.....	5 00
Total $	9 19	.....	0 79	5 00	0 75	15 73

GASPÉ DISTRICT ASSOCIATION.—*Continued.*

NAMES.	General Fund.	Mission Fund.	Pension Fund.	W. & O. Fund.	Education of Children of Clergy.	Total.
MAGDALEN ISLANDS.	$ cts.	$ cts.	$ cts.	$ cts.	$ cts.	$ cts.
Chambers, Rev. J.	.....	.....	.....	5 00	.....	5 00
MALBAIE.						
Collected by Mrs. Walters and Mrs. Packwood.						
Bower, Mrs. Frs.	.....	1 00	.....	.....	.....	1 00
Collass, J. and E.	.....	1 50	.....	.....	.....	1 50
Collass, A. E.	.....	0 50	.....	0 50	.....	1 00
Collass, Arthur.	1 00	.....	.....	.....	.....	1 00
Fauvel, Geo. P.	1 00	.....	.....	.....	.....	1 00
LeMarquand, Chs.	.....	1 00	.....	.....	.....	1 00
Walters, Rev. G. R.	.....	1 00	.....	.....	.....	1 00
Small sums	.....	4 50	.....	.....	.....	4 50
Offertory	1 15	.....	.....	.....	.....	1 15
Total $	3 15	9 50	.....	0 50	.....	13 15
NEW CARLISLE	2 07	5 35	3 45	.....	.....	10 87
PASPEBIAC.						
Blaylock, Rev. T.	.....	.....	.....	5 00	.....	5 00
Offertory	4 05	10 10	2 27	.....	.....	16 42
Total $	6 12	15 45	5 72	5 00	.....	32 29
SHIGAWAKE	.....	.....	1 99	.....	.....	1 99
Brown, Rev. C. D.	.....	.....	.....	5 00	.....	5 00
Port Daniel	.....	.....	2 76	.....	.....	2 76
Total $	.....	.....	4 75	5 00	.....	9 75
SANDY BEACH.						
Bailey, Nicholas	.....	1 15	.....	.....	.....	1 15
By Maria Miller	.....	2 00	.....	.....	.....	2 00
By Lydia Thompson	.....	2 35	.....	.....	.....	2 35
Veil, Chs., Snr.	.....	5 00	.....	.....	.....	5 00
Offertory	.....	.....	.....	2 50	.....	2 50
Total $	.....	10 50	.....	2 50	.....	13 00

IMAGE EVALUATION
TEST TARGET (MT-3)

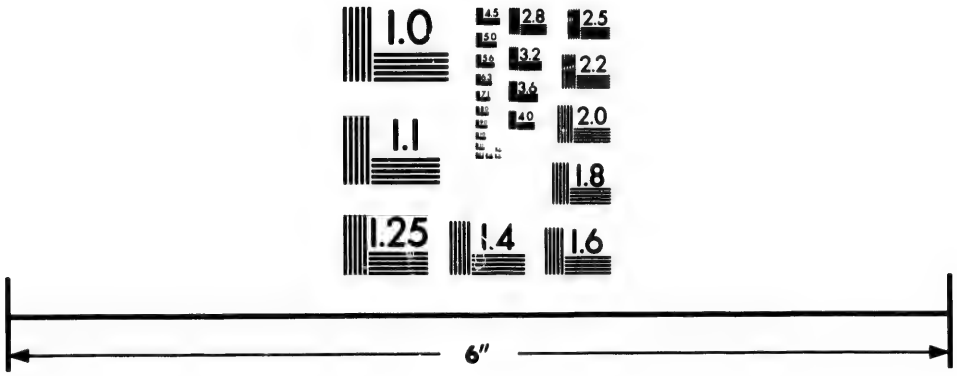

Photographic
Sciences
Corporation

23 WEST MAIN STREET
WEBSTER, N.Y. 14580
(716) 872-4503

GASPÉ DISTRICT ASSOCIATION.—*Continued*

SUMMARY.

NAMES.	General Fund.	Mission Fund.	Pension Fund.	W. & O. Fund.	Education of Children of Clergy.	Total.
	$ cts.	$ cts.	$ cts.	$ cts.	$ cts.	$ cts.
Cape Cove and Percé	.....	10 00	9 00	.....	.....	19 00
Gaspé	9 19	.....	0 79	5 00	0 75	15 73
Magdalen Islands	.....	.....	.....	5 00	.....	5 00
Malbaie	3 15	9 50	.....	0 50	.....	13 15
New Carlisle & Paspebiac	6 12	15 45	5 72	5 00	.....	32 29
Shigawake	.....	.....	4 75	5 00	.....	9 75
Sandy Beach	.....	10 50	.....	2 50	.....	13 00
Total.....$	18 46	45 45	20 26	23 00	0 75	107 92

FOREIGN AND DOMESTIC MISSIONS.

The Boards of Foreign and Domestic Missions have decided to make their financial year end on the 30th of June. Mr. R. P. Campbell (Hon. Treasurer), in his report presented to the Synod on the 9th of January last, credited the Diocese with $295.81 for Foreign and $1,212.69 for Domestic Missions during the year 1882.

FORMS OF BEQUESTS AND DEVISES BY WILL.

I. *A Bequest of a sum of money, or of Shares of Stock, or Public Debentures, for the general purposes of the Society.*

I give and bequeath to "the Church Society of the Diocese of Quebec," incorporated by a Statute of the Province of Canada, passed in the fourteenth and fifteenth years of the Reign of Her Majesty, QUEEN VICTORIA, chapter 171, the sum (or Shares of Stocks in the Bank of standing in my name in the Books of the said Bank, or of Debentures, describe them briefly,) upon trust to be by the said Church Society applied *to and for the uses and purposes of the said Society, as specified in the said Act of Incorporation and none other.*

II. *A Bequest of a sum of money, or of Shares of Stock or Debentures, for one or more of the specific purposes of the Society.*

(Same as foregoing, only instead of the words in Italics say) towards the augmentation of the Fund formed for the purpose of providing for the future support of the Clergy of the Diocese, called the Sustentation Fund.

Or,

Towards the support of Missionaries and Clergymen of the United Church of England and Ireland in the Diocese of Quebec.

Or,

Towards the augmentation of the Fund formed to make provision for those of the Clergy of the United Church of England and Ireland, in the Diocese of Quebec, who may be incapacitated by age or infirmity, called the Pension Fund.

Or,

Towards the augmentation of the Fund formed to make provision for the widows and orphans of the clergy of the United Church of England and Ireland, in the Diocese of Quebec, called the Widows' and Orphans' Fund.

Or,

Towards the augmentation of the Fund for endowing the Church in the Mission of (or at) held by the said Church Society, subject to the conditions of a Deed of Trust passed between the said Church Society and the Incumbent and Church-wardens of the Church in the said Mission, (or at)

Or,

As the commencement of an endowment for the Church of St. in the Mission of (or at) and to provide for the future maintenance of divine worship in conformity with the principles of the United Church of England and Ireland.

Or,

For and towards the encouragement of education, and the support of day schools and Sunday schools in the said Diocese of Quebec, in conformity with the principles of the United Church of England and Ireland.

Or,

For and towards a Fund for assisting persons preparing for the Ministry of the Gospel in the United Church of England and Ireland, within the said Diocese of Quebec.

Or,

For and towards a Fund for circulating, in the said Diocese of Quebec, the Holy Scriptures, the Book of Common Prayer of the United Church of England and Ireland, and the Books and Tracts approved by the said Church Society for circulation within the said Diocese of Quebec.

Or,

As an aid towards the erection, endowment and maintenance of churches according to the principles of the United Church of England and Ireland, within the Diocese of Quebec,—the erection and maintenance of parsonage houses,—the setting apart of burial grounds and church-

yards, and the endowment and support of parsonages and rectories within the said Diocese.

III. *A Devise of Real Estate for the general purposes of the Society.*

I give and devise unto "the Church Society of the Diocese of Quebec," incorporated by a Statute of the Province of Canada, passed in the fourteenth and fifteenth years of the Reign of Her Majesty, QUEEN VICTORIA, chapter 171, all and singular, &c., (describe the real estate clearly,) to have and to hold the said, &c., unto the said Church Society of the Diocese of Quebec, and their successors, for ever; upon trust to hold and apply the same, and the rents, issues and profits thereof *to and for the uses and purposes of the said Church Society, as specified in the said Act of Incorporation, and none other, and under the provisions of the aforesaid Act of Incorporation of the said Church Society.*

IV. *A Devise of Real Estate for any one or more of the specific purposes of the Society.*

Same as in No. 3—only instead of the words in Italics insert the specific purposes, as in No. 2.

V. *A Devise to the Society of a site for Church, &c.*

Same as in No. 3, down to the words "for ever"—then go on as follows:—to the uses and upon the trusts following, that is to say:—upon the trusts to hold the same forever hereafter as and for the place and site of a Church and church-yard, and burial-ground, for the sole use and benefit of members of the Church residing in the place adjacent to the said site and premises within the said Diocese of Quebec, according to the doctrine and discipline of the United Church of England and Ireland, and for no other purposes, and under the provisions of the aforesaid Act of Incorporation of the said Church Society.

LANDS BELONGING TO THE CHURCH SOCIETY.

No. 14, Range 7, Township of Halifax.
No. 10, Range 8, do do

MEMBERS OF THE CORPORATION,

ELECTED 7TH FEBRUARY, 1883.

Rev. G. G. Nicolls,
Mr. Geo. Lampson,
" E. B. Spaulding.
Mr. C. G. Davies.
" R. S. Tozer,
Mrs. M. F. Brown.

OMISSIONS.

Page 3—List of Clergy.—After "Nicolet," read "P. O., Three Rivers."

" 16.—After "Wurtele," read "Allnatt."

THE DEPOSITORY

— OF THE —

Society for Promoting Christian Knowledge,

— AT —

MISS WOODS',

St. John Street, (WITHIN,) { 82 } * QUEBEC. *

A constant supply of BIBLES, TESTAMENTS, PRAYER BOOKS and CHURCH SERVICES always on hand, in every style of binding.

SUNDAY SCHOOL LIBRARY BOOKS, Miscellaneous Publications and Tracts sold at very reasonable rates.

☞ Any of the Books in the Catalogue of the S. P. C. K. will be sent for if the orders be left at the Depository.

NOTICE.

The ANNUAL SERMONS in aid of the various Funds of the Church Society are appointed to be preached,—

FOR GENERAL PURPOSES, on *Quinquagesima Sunday.*

FOR THE MISSION FUND, on the *Sunday nearest to Michaelmas.*

FOR DOMESTIC MISSION FUND, on the *Day of Intercession.*

FOR THE PENSION FUND, on *Thanksgiving Day.*

☞ Subscribers of One dollar, or upwards, at one time, are entitled to receive a copy of the Annual Report.

☞ Subscribers of One dollar, or upwards, are entitled to have their names printed in the Annual Report.

☞ All sums under One dollar will be entered as small sums.